ORMSKIRK & WEST LANCASHIRE
Champion
CELEBRATING 25 YEARS
20 November 2019 Vol 26 • Issue 47 www.champnews.com

SKIN+ TONIC By Dianne
- Bespoke & Advanced Skin Treatments
  Dermaplaning, Microneedling, Skin Tightening, Chemical Peels
- Lash & Brow Treatments
- Nail Treatments
- Makeup
- Hair Rejuvention Treatment
- Stretch Mark Reduction

NEW BEAUTY CLINIC
Botox, Filler & Vitamin C/B12 Injections
Next Clinic Date - 29th November
Located within Neil Joseph Hairdressers 51 Moor Street, Ormskirk. L39 2AG
07591 476867 skin_tonic_ormskirk skintonicormskirk
BOOK ONLINE: WWW.SKINTONICORMSKIRK.COM

Mayor to perform opening ceremony for new Lidl store

The new Lidl store in Ormskirk.

GERMAN discount supermarket giant Lidl will open its new store in Ormskirk tomorrow (Thursday, November 21).

Situated on Burscough Road, opposite Hattersley Retail Park, the store has invited members of the public to a ribbon-cutting ceremony to be performed by Mayor of West Lancs, Councillor Gaynar Owen at 8am.

The company says the new store forms part of its ongoing expansion and regeneration plans across the UK and will create up to 40 new jobs, with positions still being advertised on Lidl's careers website.

Facilities will include an in-store bakery, customer toilets, baby changing and parking for both cars and bicycles.

Lidl GB's regional head of property, Stuart Jardine, commented: "We would like to thank all those who have played a part in bringing this new Lidl store to Ormskirk.It is great for us to be able to create more jobs and investment opportunities in the area and we can't wait to start serving our multi-award winning products to the local community."

The store is part of a joint development with Chorley Community Housing and Citypark Projects Ltd for 51 affordable homes and a terrace of six business units on the former site of timber flooring manufacturer, Atkinson and Kirby, which moved out in 2015. The business units have already been completed while the housing project is expected to be completed next autumn.

The residential development will comprise 20 one-bedroom apartments, 10 suitable for older persons; 10 semi-detached, three-bedroom houses; and 21 semi-detached and terraced two-bedroom houses. Chorley Community Housing says they will be 'affordable' dwellings available for rent.

PARENTS FIGHT PLANS TO MAKE HISTORIC SCHOOL AN ACADEMY

Report by **Kenny Parker**

PARENTS of pupils at historic Ormskirk School are fighting plans to turn it into an academy following two damning reports by the education standards regulator Ofsted.

The school was rated as 'requires improvement' by inspectors in March, 2017 and following a further inspection in May this year it was deemed 'inadequate', automatically triggering a process to make it a sponsored academy.

However parents are demanding that Oftsed carry out another inspection, saying the timing of the second visit was unfair as the school had only just appointed a "dynamic" new headteacher, Martin Witter, who needed time to turn things around.

Parents and supporters have now set up a group, Save Ormskirk School, to campaign to halt the forced academisation and for Ofsted to return to the school and give it "a fair crack of the whip."

A statement released by the group read: "Ormskirk School has existed for more than 400 years but this proud local institution may soon be swallowed up by a multi-academy trust with no interest in or knowledge of our town and its citizens.

"Given the huge improvements to the school we have seen under Mr Witter it is entirely wrong to simply hand over, not only our staff and students, but our buildings and sports fields to a commercial organisation with no link to our school or Ormskirk itself. We will fight this every step of the way."

The Department For Education (DfE) has said it is unable to comment on the matter due to the ongoing election but has confirmed that an order "must" be made to force a school to become a sponsored academy if it has been judged 'inadequate' by Ofsted in line with statutory requirements for all maintained schools.

Ormskirk School.

Ofsted has said that it carried out its inspection within the time frame outlined in the Schools Inspection Handbook and that the decision to make the school into an academy is a matter for the DfE.

Continued on Page 7

INSIDE THIS WEEK...

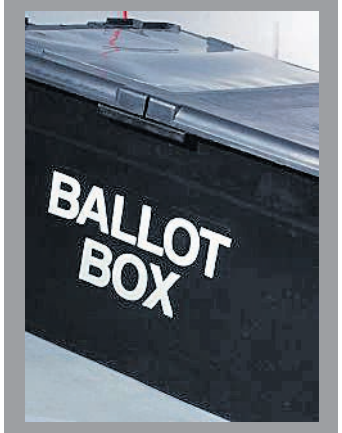

Don't miss the vote!

Hospital play area makeover

CROSSWORD
See Page 30

M.O.T'S ONLY £29.95
BOOK IN OR WHILE - U - WAIT
NO RETEST FEE
SERVICE from £69.95 inc VAT
AIRCON RE GAS £59.95 - DIAGNOSIS REPAIRS FROM £29.95
ALL MAKES REPAIRS • CLUTCHES • GEARBOXES • BRAKES • CAMBELTS • EXHAUSTS ETC
Open Mon-Fri 8.30 - 5.30, Sat 9 - 1pm
0151 547 1831 OR 0151 546 5100 OPTION 2
Book online: www.mountgarageliverpool.co.uk
Mount Garage Prescot Road, Melling L31 1AR. The Gulf Garage
CERTIFIED BY THE AA
RAC

THE UK'S LARGEST LETTERBOX CIRCULATION BY AN INDEPENDENT PUBLISHER! 164,579 CHAMPION SERIES JAN-DEC 2018 100% FREE abc

BUYING PRICES
9ct Scrap Gold from £11.75- £12.50 per gram
Krugerrands from £1050-£1100 • Sovereigns from £240-£260
Pre 1947 Silver Coins Paying 15 Times Face Value
Specialist Dealers in: All Coins, Medals, Medallions, Proof Sets, Scrap Gold & Silver, Banknotes, Postcards etc
FOR THE VERY BEST BUYING PRICES ON MERSEYSIDE
From 92% of SPOT PRICE PAID for all YOUR SCRAP JEWELLERY
SCRAP SILVER FROM 28P PER GRAM
Family run business
EST. 1963
WE MOUNT MEDALS
GREAT GIFT IDEA!
Full medal mounting service - to mount in a frame or mounted to wear (swing or court style)
We can also supply full size and miniature copy medals... inc regimental and veteran lapel badges
MERSEYSIDE COLLECTORS CENTRE
Birkenhead Market, Paxton Aisle
Tel 0151 666 1431
www.mccentre.co.uk
Email peter@mccentre.co.uk

Make sure you are registered to vote in General Election

WEST Lancs Council is reminding residents to make sure that they are registered to vote if they want to have their say in the General Election on Thursday, December 12.

If you are already registered, you do not need to register to vote again in the election. If in doubt, call the council's elections office on 01695 585014.

If you do need to register you can do so at www.gov.uk/register-to-vote. For more information email elections.office@westlancs.gov.uk.

If you don't have access to the internet you can ask the council's elections office for a paper registration form. The closing date to register to vote is Tuesday, November 26.

Jacqui Sinnott-Lacey, the council's electoral registration and returning officer, said: "It is important that people have their say who represents them on a national and local level. If you live in West Lancashire make sure you are registered to vote, and your details on the electoral roll are correct, so you can vote in this General Election."

If you don't think you can get to your polling station on General Election day then you can apply for a postal vote.

Or you can apply for a proxy vote, where someone you nominate can go to your polling station to vote on your behalf.

To ask for a postal or proxy vote application form call or email the elections office, download one from www.west-lancs.gov.uk/howtovote, or call into the Council Offices at 52 Derby Street, Ormskirk. Completed postal vote application forms must reach the council by 5pm on Tuesday, November 26, and proxy vote forms must arrive by 5pm on Wednesday, December 4.

Emergency proxy votes at this election can be applied for where physical incapacity occurred or work/service reasons occurred after 5pm on Wednesday, December 4. Applications must reach the electoral registration officer at the council offices by 5pm on Thursday, December 12.

READ OUR 5 STAR REVIEWS
Trustpilot
UNDEFEATED
PRICES ON QUARTZ AND GRANITE WORKTOPS
CALL NOW 0151 548 1144
KITCHEN WORKTOPS FITTED WITHIN 3 DAYS
DIXON ROAD,
KNOWSLEY INDUSTRIAL PARK,
LIVERPOOL, L33 7XF
Prestige™ GRANITE & MARBLE LTD
FIND US ON YOUTUBE
@PRESTIGE GRANITE & MARBLE LTD
WWW.PRESTIGEGRANITE.CO.UK

ipso. For press freedom with responsibility

Champion Media Group is a member of the Independent Press Standards Organisation (which regulates the UK's magazine and newspaper industry). We abide by the Editors' Code of Practice and are committed to upholding the highest standards of journalism. If you think that we have not met those standards and want to make a complaint please contact the editor on 01704 392402 or email malcolm.hindle@champnews.com. If we are unable to resolve your complaint, or if you would like more information about IPSO or the Editors' Code, contact IPSO on 0300 123 2220 or visit www.ipso.co.uk.

DID YOU KNOW? You can read your Champion online every week... on your smartphone, tablet or computer. Visit **www.champnews.com**

Have you a story you'd like to see published in our newspapers or on our champnews.com website? Contact us **01704 392400 | editorial@champnews.com**

We pride ourselves with the fantastic products we produce and coverage they receive. So contact our Advertising Sales Team to benefit your business. **01704 392392 | sales@champnews.com**

Got a distribution query? The Champion distribution team is second to none and can offer you the best service in reaching your customers. **01704 392345 | distribution@champnews.com**

Five-way fight to be borough's next MP

THE candidates contesting the West Lancashire seat in the forthcoming General Election have now been finalised and it's set to be a five-way fight on December 12.

Labour's Rosie Cooper, who is bidding to be elected for a fifth time, will be opposed by Jack Gilmore for the Conservatives, Simon Thomson for the Liberal Democrats, John Puddifer for the Green Party and Marc Stanton for the Brexit Party.

Here the candidates outline their policies:

Rosie Cooper (Labour)

"It has been my honour and privilege to serve the people of West Lancashire for the last 14 years. In that time I have always fought for your priorities, to make your voice heard and for a better future for West Lancashire.

I stand by my record on championing issues important to local residents - a record of delivering on my promises. I have always kept my commitment to being West Lancashire's voice in Westminster, not Westminster's voice in West Lancashire.

An NHS in crisis, school funding cuts, a broken social care system unable to support the elderly and vulnerable, a climate change emergency and threats to our environment, rising crime levels and lowering policing numbers. This is the price of Conservative government. A price West Lancashire residents are paying. It is clear that Conservative priorities are not West Lancashire's priorities.

I am working with local residents, in opposing fracking in West Lancashire; on securing investment to tackle the devastating effects of flooding and drainage that will better protect homes and entire communities; and supporting action on the climate change emergency.

"I believe passionately in our NHS, and am committed to continuing to fight off any threat to the future of Ormskirk Hospital and stopping further privatisation."

Jack Gilmore (Conservative)

"Having lived in West Lancashire most of my life the future of the area is close to my heart, hence my desire to be its representative in Westminster.

In 2016 I campaigned for Leave, and I believe that the result of the referendum should be honoured by delivering Brexit; there shouldn't be a second referendum.

If elected I will protect our Green Belt by prioritising brownfield developments, support our Prime Minister in ensuring we get a fair share of the 20,000 new police officers and work to improve our infrastructure.

Specifically, I will campaign to reopen the Burscough Curves, get a new rail link for Skelmersdale and improve our roads. I will also ensure that West Lancashire benefits from the Conservative Government's extra funding to improve health services, safeguard Ormskirk Hospital and fight the stigma attached to mental health.

At this election people will have to ask themselves whether Jeremy Corbyn is fit to be Prime Minister. I truly believe that a Corbyn-led Government would be an absolute disaster for West Lancashire and indeed the whole country. A Conservative-majority Government will deliver Brexit by the end of January, invest in our hospitals and police and help build a better Britain."

Simon Thomson (Liberal Democrats)

"This is an election in which Brexit will be the defining issue and as the candidate of the largest Remain party I will campaign on behalf of West Lancashire residents who believe that the UK has a brighter future as part of the European Union.

Membership of the EU has given West Lancashire residents opportunities to live, love, travel and work easily across member states, whilst the EU has funded many projects in the constituency and enabled the local NHS Trust to employ nurses from EU countries at a time of chronic staff shortages.

As West Lancashire's MP my other priorities would include the following: Improving local transport links. Securing extra investment in local schools and youth services. Campaigning for fracking to be banned, increasing the amount of electricity generated by renewable sources to 80%, and ensuring all low-income homes are insulated. Increasing funding for our NHS by putting a penny on income tax and treating mental health services with the same urgency as physical health. Working to build a fairer economy through the provision of free childcare from nine months and giving every adult £10,000 to spend on education and training throughout their lives."

John Puddifer (Green Party)

"This needs to be the 'Climate Election' and I'm standing to give every voter in the West Lancashire constituency the opportunity to make this the top priority.

We face an enormous challenge from the Climate Crisis - just witness the flooding events that have dominated the news here in England.

I stood in the local elections in Wrightington last summer and 23% of voters backed our message in our best local election result in West Lancs. Nationally, two million people voted Green in the European Elections. There is the realisation that we only have a decade left to take the necessary action to protect ourselves, our way of life and our planet.

Our Green New Deal would tackle both climate breakdown and the shameful levels of inequality and under-investment, particularly in places like Skelmersdale. We can instead aim for cleaner air, warmer homes and greener communities. We all deserve the opportunity to have good jobs that pay a fair wage.

Green Party MP Caroline Lucas was one of the founders of the People's Vote movement and we are proud to have led calls in Parliament for a second referendum. We celebrate and defend the right to free movement. A vote for the Greens is to Remain and change Europe."

Marc Stanton (Brexit Party)

"For too long the voter - especially in this area - has been ignored and they are fed up with it. 55.3% of the people of this constituency voted to leave and their wishes have just been ignored.

Worse than that, they have been told that they are stupid and that they 'got it wrong'. Politicians of all sides have just lied and prevaricated in a desperate attempt to keep Britain in the EU.

It is time to end this madness and force the politicians to do as people have told them to do. Voting for Marc Stanton and the Brexit Party will send a message that voters have had enough of this madness and it is time to leave the EU once and for all.

West Lancashire has been the forgotten part of the region. It needs acceptable transport links with an Ormskirk by-pass and appropriate train services between Southport and Manchester airport as well as improved regional links.

Businesses must be developed across the constituency, with special attention paid to educational and youth opportunities. We desperately need an increase in affordable housing without destroying Green Belt land and we need more police officers."

Candidates bidding for your votes outline policies as countdown to poll date continues

Public welcome at CCG meeting

MEMBERS of the public are invited to observe the next governing body meeting of the NHS West Lancashire Clinical Commissioning Group (CCG) to be held in the boradroom at Hilldale on the Ormskirk Hospital site in Wigan Road, Ormskirk on Tuesday, November 26 from 9.30am to 11.30am.

Questions relating to items on the agenda can be raised by visiting the governing body page of the CCG's website (www.westlancashireccg.nhs.uk/) or by contacting the secretary to the board directly on 01695 588 144 by noon on Monday, November 25

The agenda will be published on the website one week before the meeting.

Printed copies of the papers are available on request for those without access to the internet by calling 01695 588 000.

At the end of the governing body meeting, there will also be a chance for members of the public and other attendees to have an informal discussion with board members.

ELECTRIC REMOTE CONTROLLED INSULATED

GARAGE DOORS

- Full advice and consultation
- Independent and LOCAL
- Efficient and professional
- High quality with a wide range of colours

Special Introductory OFFER £995

Fully installed - No hidden extras!

Including FREE 5 year warranty

CALL NOW FOR A NO OBLIGATION CONSULTATION

CALL FREE 0800 7723 998 • 01704 627299

enquiries@proglidenorth.co.uk | www.proglidenorth.co.uk find us on facebook

Joseph Ribkoff

Available at

RODAYO

"Celebrating 25 years in Fashion"

3 The Beacons
Halsall Lane
Formby L37 3NW
Tel 01704 873121

A Christmas of Tales

Enjoy 5 animations inspired by tradition tales located at sites around the town and the Chapel Galley. Vote for your favourite.

David Ogle

16 November 2019 - 8 March 2020

A site specific installation created to animate the glass lift at the front of the gallery.

The Golden Princess

A magical puppetry show for all the family.
Saturday 28th December, 3.30pm • All tickets just £4.50

For a great programme of music, family entertainment and festive fun visit www.chapelgallery.org.uk

Chapel Gallery, St Helens Rd, Ormskirk, Lancs, L39 4QR

LOTTERY FUNDED

Freemasons' £57,000 donation to blind charity's project to tackle loneliness

THE West Lancashire Freemasons have donated £57,000 to Galloway's Society for the Blind which helps support visually impaired and lonely people living in Lancashire.

West Lancashire Freemasons Tony Harrison and Keith Kemp with partially sighted service users Linda McCann and Laurel Devey and Nicola Hanna from Galloway's.

The Freemasons grant supports the charity's 'Be Seen' project aimed at people over 50, who will be given specially tailored support plans to cater for their individual interests and needs, including advice about the latest technology and equipment.

Overall aim of the project is to help blind and partially sighted people to reduce loneliness and establish a sustainable support network for the future.

As well as the practical elements of the package, Galloway's, which serves people with sight loss across Lancashire, will provide much-needed emotional support, to combat the depression and isolation that so often accompany sight loss.

The demand for sight loss support services in Lancashire is expected to grow with more than 41,000 people in the county currently affected by sight loss, and three quarters of those over the age of 50.

A report released last year by the Royal National Institute of Blind People said that feelings of wellbeing are lower amongst blind and partially sighted people when compared to the rest of the population. Four out of every 10 blind and partially sighted people felt moderately or completely cut off from people and things around them. More than 40 per cent of people attending low-vision clinics are suffering from symptoms of clinical depression. 31 per cent of blind and partially sighted people were rarely or never optimistic about the future.

Head of income generation and communications for Galloway's, Nicola Hanna, said: "We're absolutely delighted that the West Lancashire Freemasons have chosen to support Galloway's. This generous grant means we can reach even more people who might be struggling with the effects of sight loss, and who might be feeling isolated and depressed. Our goal is that nobody should have to face sight loss alone."

Tony Harrison, leader of West Lancashire Freemasons, said: "I'm very pleased we've been able to help Galloway's with their hugely important work. Sight loss can be devastating, and the practical and emotional support that Galloway's gives to thousands of visually-impaired people is absolutely crucial."

The grant from West Lancashire Freemasons comes through the Masonic Charitable Foundation, which is funded by freemasons, their families and friends, from across England and Wales.

Luxury Furniture Affordable Prices

Massive choice of living, dining & conservatory furniture.

Lamps, Mirrors & Other Accessories

goodyearfurniture.co.uk

GOODYEAR FURNITURE CENTRE

Tel: 01704 821577

Ample free on site parking

Temporary Site Access: St Peters Park off Gorsey Lane, Mawdesley, Nr Rufford, Lancashire, L40 3TE

OPEN 7 DAYS A WEEK: Monday to Friday 9am - 5pm / Saturday 10am - 4pm / Sunday 11am - 4pm

Moving tributes to war veteran and 'perfect gent' Joe

Report by **Kenny Parker**

TRIBUTES have been paid to a Second World War veteran and 'perfect gentleman' who passed away just weeks after visiting the graves of his fallen comrades in the Netherlands.

Joe Mawdesley from Aughton died earlier this month at the age of 94.

His funeral was held at his beloved local place of worship, the village's Christ Church, where he had attended for more than 60 years, on Monday, November 18.

Joe was a 19-year-old soldier with the 1st Battalion Border Regiment when he was called up to take part in Operation Market Garden - an ultimately ill-fated attempt by Allied forces to create a path into the north of Germany between September 17 and 25, 1944.

He was one of 35,000 airborne troops flown in behind enemy lines on a glider on the second day of the attack.

After surviving two days of heavy bombardment from enemy troops, Joe was hit by a sniper, sustaining serious injuries to his shoulder and arm. Later captured by the Germans, he spent the rest of the conflict as a prisoner of war.

He made a poignant return to the Netherlands for the 75th anniversary of the Battle of Arnhem in September - featured on the front page of the Champion - during which he visited the graves at Oosterbeek War Cemetery.

Interviewed by TV crews at the time, he said he believed it would be the last chance he would have to honour his lost pals.

An avid cricket fan, Joe was the oldest member of Ormskirk Cricket Club and never missed a Saturday at the Brook Lane venue.

Following news of his passing, chairman, Tim Dickinson posted on the club's website: "On a personal note, I've known Joe for over 40 years, and a nicer person I have yet to meet. Genuine, caring and thoughtful are just a few of the words that spring to mind. All his friends at the club will miss Joe, but his memory will live on."

Joe Mawdsley with his son Graham at Ormskirk Cricket Club.

Joe as a young soldier.

Joe pictured at the Oosterbeek War Cemetery during his trip to Arnhem.

Fellow club official, Steve Mansel said: "I've never met anyone like Joe. A true one off, the perfect gentleman, never a bad word to say about anyone. He really was a genuine bloke. A hero in my eyes and so humble. I'll miss you Joe. Cricket Saturdays will be weird without you there in that window with your cuppa and butties."

Joe was also much loved at Christ Church. The vicar, Reverend Sarah O'Donoghue, said: "Everyone loved Joe, a gentle man with a huge heart and quiet faith. He was the kind of person that everyone would want as their dad or granddad - the salt of the earth.

"Just recently Joe had visited Arnhem for the 75th anniversary of the Battle of Arnhem, appearing on TV many times. He also spoke about the importance of remembering those who have given so much and of being a peacemaker.

"His legacy to us here at Christ Church is to follow his great example of faith and Christian witness - to be a peacemaker in our community and aim to love our neighbour as ourselves.

"As a church we have been so blessed to have Joe as part of our Christ Church family and now our thoughts and prayers are with his widow Flo and the family."

Town-centre Iceland store will close in new year

ICELAND has announced that it is to close its store in Aughton Street, Ormskirk after being unable to agree on a new lease with the landlords.

The frozen food store which occupies a site previously occupied by Woolworths, will close from January 4 next year but a spokesperson for the company said that all staff have been offered jobs in other stores.

The spokesperson said: "I can confirm that our Aughton Street Iceland store in Ormskirk will close on January 4 2020, due to the expiry of our lease.

"Our 12 colleagues working in the store were informed of the closure last month and all were offered alternative positions at our other stores in the area.

"We are naturally grateful to our many loyal customers in Ormskirk for their support over the years, and hope that we may be able to continue to serve them at our other Iceland and The Food Warehouse stores, including The Food Warehouse at Hattersley Retail Park in Ormskirk."

The spokesperson added: "The store is closing because we have been unable to secure a new lease on terms that would allow the store to trade profitably."

London-based Faircastle Ltd, the Aughton Street store's landlords have declined to comment.

NTS AUTOPARTS
YOUR LOCAL INDEPENDENT MOTOR FACTORS
WE STOCK AIR, OIL AND FUEL FILTERS
SPARK PLUGS AND GLOW PLUGS SPRINGS AND SUSPENSION PARTS
DISCS AND PADS ~ DRUMS AND SHOES
OIL SCREENWASH AND ANTI FREEZE. BODY REPAIR PANELS AND NUMBER PLATES £17 A PAIR ~ WE ALSO POLISH HEADLIGHTS
ONLY A TELEPHONE CALL AWAY.
01695 555413 OR 01695 50671
5 LIVERPOOL ROAD,SKELMERSDALE, WN8 8AU
facebook Instagram

Burscough
PARISH COUNCIL

CONTRACTS
BURSCOUGH PARISH COUNCIL

Suitably qualified contractors are invited to apply for inclusion on a list of tenderers for a contract to clean the Parish Council's bus shelters and road signage and Ad hoc duties, including pavement gritting and grass cutting for an initial period of 3 years starting from 1st February 2020 to 31st January 2023.

Please write in the first instance, including company details and previous similar contracts carried out, including references to:- **The Clerk, Burscough Parish Council, Martland Mill, Mill Lane, Burscough L40 0SD** by **Friday 13th December 2019**

For further information **Tel 01704 894914** or email **jackie.maguire@burscoughpc.org.uk**

Martland Mill, Mart Lane, Burscough L40 9QH
01704 894914 • www.burscoughpc.co.uk
Email jackie.maguire@burscoughpc.org.uk

MD Joinery
UPVC WINDOWS

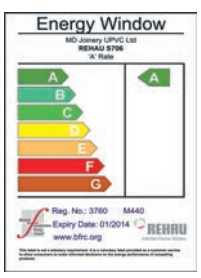

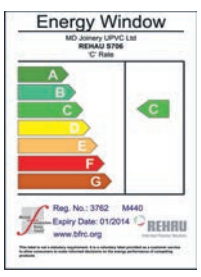

We make it ... We supply it...
We fit it... WE GUARANTEE IT!

MD Joinery are a family run business with many years experience and a long history of satisfied customers.

Our high quality REHAU uPVC Energy Efficient windows, doors and conservatories are all manufactured on site.

We also carry out alterations and extensions and provide and manage all building services to clients requirements.

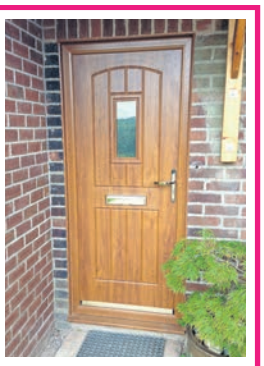

An honest quality service from a trusted family firm...

Why not call into our Factory Showroom?

A Reputation Built on Integrity, Morals and Values

- Windows & Doors
- Conservatories/ Orangeries
- Replacement Double Glazed Units
- Roofline Products
- Trade Window Suppliers
- uPVC Windows and Door Repair Services
- Joinery & Building Services

Tel 01704 229471 • www.mdjoinery.co.uk
3 Slaidburn Crescent, Southport PR9 9YF
Open 8am - 5pm Mon to Fri • Weekends by appointment

Former Liverpool FC captain dies at 91

A FORMER captain of Liverpool Football Club who has lived in Burscough since the 1960s, has died at the age of 91.

Johnny Wheeler was a versatile right-sided player who began his career at Tranmere Rovers and Bolton Wanderers before moving to Anfield in September 1956.

He went on to make 177 appearances for the Reds and was appointed club captain by manager Phil Taylor in the 1958-59 season.

Included in the 23 goals he scored for the club was a remarkable five-minute hat-trick against Port Vale a couple of months after he had arrived at Anfield.

He also won one cap for England against Northern Ireland in 1954.

During his time at Bolton he featured in the famous 1953 'Stanley Matthews' Cup Final against Blackpool.

A spokesperson for Liverpool FC said: "We are deeply saddened by the passing of former captain Johnny Wheeler at the age of 91.

"The thoughts of everybody at Liverpool Football Club are with Johnny's family and friends at this sad time."

He was invited to Anfield last year by chief executive Peter Moore as the club's oldest living captain.

Former Liverpool captain Johnny Wheeler who has died at the age of 91.

Chance to explore 'virtual reality cave' at college open day

WEST Lancashire College will be holding another of its popular open days on Thursday, November 21 when prospective students will have an opportunity to see its new Virtual Reality Gaming Cave at the recently-opened School of Computer Science.

The college in Skelmersdale offers a wide range of courses for school leavers and adults and the open day, runningbfrom 4.30 to 7pm will provide an opportunity to meet teaching and find out more about courses and bursaries and scholarships available,.

It will also give visitors a chance to see its facilities at both the £42.8m main campus and the newly-opened £2.5m Construction, Engineering & Logistics Centre.

Also, to celebrate the launch of the brand new School of Computer Science, the college will be welcoming guests to its 'Virtual Reality Gaming Cave'. Decked with giant TV screens you can have a go with virtual reality headsets, fly drones, and test your skills on a Formula 1 Racing Simulator or VR Beat Saber. There will also be a PlayStation tournament with the winner taking home a £100 PlayStation voucher!

The School of Computer Science offers a two-year programme which the college says will give those wishing to enter the industry a distinct advantage. Students can study A Level computer science, maths and physics, and gain industry experience in a variety of roles from mobile computing to artificial intelligence with leading industry giants, plus attend workshops and seminars delivered by professors from leading North West universities.

Students attending The School of Computer Science will also have the opportunity to take part in the development of the college's very own software house, creating indie games and real world software solutions.

A student in the Virtual Reality Gaming Cave.

Also on the open evening, visitors will be able to find out more about the college's A Level Schools which offer unique specialist provision in medicine, computer science and law. The A Level Schools have been developed and are delivered in partnership with leading employers from the health and medical, law and computer science sectors, and some of the top UK universities.

There will be interactive activities and demonstrations for all course areas including a sports rehabilitation course which will show an inversion table which reverses the effects of gravity on the spine!

Also in attendance will be representatives from the University of Liverpool, Edge Hill University, Generation Medics, Virgin Care and West Lancashire Clinical Commissioning Group.

For further details on courses at West Lancashire College contact student services on 01695 52300 or visit www.westlancs.ac.uk.

FREE Furniture Collections & House Clearance*

We urgently need good quality furniture to sell in our charity shops.

* Please note Sofa's & Mattresses must be of good quality and meet the British Standards Specification for fire safety. Our House Clearance Service is only available for good quality items which we can sell in our shops.

St Joseph's HOSPICE

www.jospice.org.uk • Tel 0151 525 3072

Registered with FUNDRAISING REGULATOR

Follow @JospiceUK

Which? Trusted trader

Checkers of Churchtown

Fitted Kitchens

39 Years Trading

After having gone through a rigorous professional assessment process. Checkers of Churchtown Have been accredited for providing a first class service for fitting and after sales.

Backed by the Which? Trusted trader guarantee.

As Advertised On Television.
British made
(in Small Factories)
Flat Pack Furniture of a higher standard
Unsurpassed by Rigid built
Guaranteed for 5 Years.

Competitive Sensible Prices

Maximise your space! We Build to Your Specification

FREE No Obligation Survey

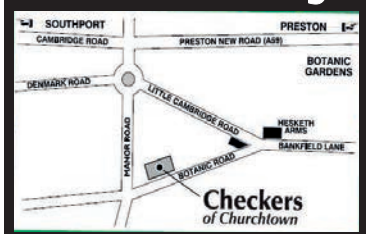

35-39 Botanic Road, Churchtown, Southport, PR9 7NE

Tel: 01704 224488

FREEPHONE: 0800 298 0747

checkersofchurchtown.co.uk

Opening Times
Mon-Sat 9am-6pm
Sun 10am-4pm

Host of entertainment lined up for town's fairy tale-themed Christmas lights switch-on

WEST Lancs Council has announced details of Ormskirk's Christmas lights switch-on event to be held this Sunday, November 24 with a host of entertainment lined up.

The free event will get underway at around 1pm with special guest Tozi the 'Christmas Flamingo' winging into town and the Lantern Company's storytellers, who will tell stories from Ormskirk's Christmas of Tales.

Tozi will re-appear later in the day and children can dress up in their favourite fairy tale theme.

Meanwhile Father Christmas will pay a visit to the Chapel Gallery in St Helens Road which will open from midday to 6pm to hear children's Christmas wishes.

Families can also shop for hand-crafted gifts at the gallery's festive market and there will be more stalls round the Clock Tower.

Throughout the day there will be performances by popular children's entertainer Mr Stix and Magic Story Jars will be there to give jars of tales for families to take home.

Silcocks will also be providing children's funfair rides.

From 2pm at the Clock Tower there will be on stage entertainment provided by Onyx Dance Troupe, Base Dance and the Skelmersdale Prize Band. Crowds can then enjoy singing along to Christmas classics with the Rock Choir and pop favourites with the Abba Now tribute act.

The traditional carol service will start at 4.30pm before the festive lights are switched on at 5pm.

A spokesperson for the council said: "Parking is free on council car parks on Sundays and train and bus stations are a stone's throw from the magic. It couldn't be easier to get to Ormskirk's Christmas of Tales so don't miss this fantastic event."

The fairy tale theme continues in the town until Sunday, December 8 with six locations showcasing animations with a creative twist on traditional stories. These include 'Little Folk Should Lock Their Doors' starring Little Red Riding Hood and the Three Little Pigs.

To find out more visit: discoverormskirk.com/events/ormskirks-christmas-of-tales/.

Meanwhile, also on Sunday November 24, there will be a Christmas tree lights switch-on event at Ormskirk Parish Church from 4pm.

The tree, which has been funded by the local community since cuts led to West Lancs council withdrawing its support in 2016, was saved for another year following an appeal by Our West Lancashire's Derby ward councillor Ian Davis.

Councillor Davis said: "Father Christmas will be joining us outside the parish church at 4pm to spread some early seasonal cheer to all - young and old. The light switch-on will follow at 4.15pm.

"Once again the community have given generously to make this happen and all are welcome to come and join us as the countdown to Christmas starts. Special thanks go to Malthouse Business Centre, Ormskirk for their help and the New Ormskirk Residents Group and Ormskirk Christian Fellowship."

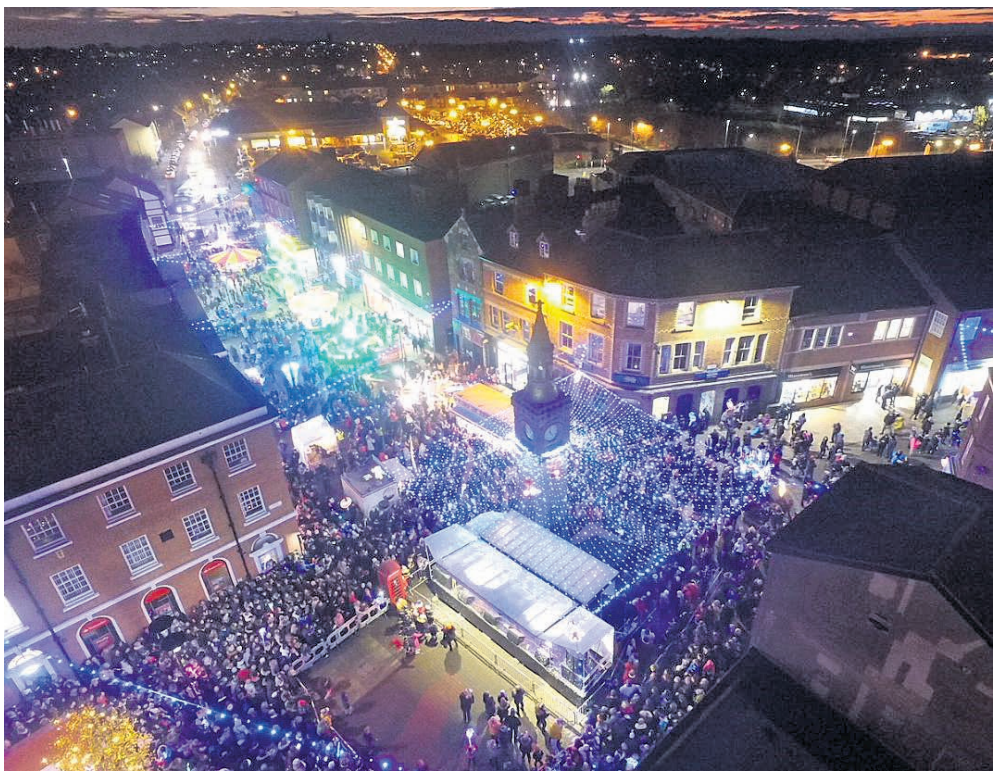

A packed Ormskirk town centre at a previous Christmas lights switch-on event.

Parents' campaign to halt bid to turn historic school into an academy

From Page 1

Mr Witter said he was unable to comment while the legal process is ongoing.

Ormskirk School was created in September 2001 by the amalgamation of Cross Hall High School and Ormskirk Grammar School. The latter was established around 1610.

A website set up by the Save Ormskirk School group says the reasons for the poor rating in 2017 were down to a turbulent time in the school's leadership, which was also noted by the Ofsted report.

And they draw attention to an extract in the 2019 report which reads: "The current headteacher has been in post since Easter 2019 and, after only 20 days, is already having a positive impact on the school. Leaders are already starting to come to grips with some of the areas that need strengthening."

Explaining their opposition to the school being turned into an academy they cite the case of the failed Wakefield City Academies Trust which collapsed with the loss of substantial funds, some of which had been raised by parents.

The group says: "Ormskirk School is in the unique position of having a Foundation Trust which is over 400 years old.

"The trust has financial assets including some obtained when land belonging to the old Ormskirk Grammar school was sold. These are used for the exclusive benefit of the pupils of our school.

"The academy vultures will soon be circling to get their hands on our money. We will not let this happen - the funds belong to the trust and must continue to be used for the benefit of all pupils in our school and our school alone."

Got a story? Ring the Champ News Desk on 01704 392400 or email us at editorial@champnews.com

YOUR KITCHEN TRANSFORMED

Doors, Drawer Fronts, Handles and Worktops changed

For a FREE, No Obligation Consultation, please phone

NEW LOOK KITCHENS

now on 01704 233777

or Mobile 07736 115110

Smaller advert.....
Smaller price.....
Same quality.....

MAGHULL DOUBLE GLAZING

WINTER OFFERS AVAILABLE

35,000 CUSTOMERS CAN'T BE WRONG...

Established 41 years | Experienced Fitters Wanted

UPVC WINDOWS & DOORS • COMPOSITE DOORS • BI-FOLDING DOORS
FRENCH DOORS • CONSERVATORIES • SOFFITS & FASCIAS • PORCHES

FREE Survey & Estimate • FREE 10 Year Insurance Guarantee

TEL: 0151 526 8200

Factory & Showrooms: Sefton Lane Ind. Est., Maghull, Merseyside, L31 8BY

* terms and conditions apply

www.maghulldoubleglazing.co.uk

Beautiful Kitchens
at Affordable Prices

Package Deals from only £4180

Includes a choice of solid quartz worktops. All units are hand made rigid built with Blum soft closing drawers. All units come ready assembled - we will template and fit the quartz, even if you get your own fitter

We recommend you have three quotes… We would welcome the chance to be one of them… YOU WON'T BE DISAPPOINTED!

CREATIVE KITCHEN DESIGN
KITCHEN DESIGN AND INSTALLATION

Call Now For Your FREE QUOTATION
01704 894160

SHOWROOM/FACTORY:
Unit 5, Tellet Home Industrial Estate, Tollgate Road, Burscough L40 8LD
www.creative-kitchen-design.co.uk
OPEN 6 DAYS: Mon - Fri 9am - 5pm, Sat 10am - 4pm

Hospital to hold fifth Christmas baby and child remembrance service for families

Informal event offers support to those grieving for lost loved ones in run-up to festive season

THE annual baby and child remembrance service at Ormskirk Hospital will be held on Wednesday, December 4 this year, starting at 6.30pm.

This will be the fifth anniversary for the service, which is arranged and supported by chaplains from Southport and Ormskirk Hospital NHS Trust to help families remembering lost loved ones in the weeks running up to Christmas.

Lead chaplain, Martin Abrams, said: "Christmas can be a very exciting and special time but it can also heighten a sense of loss, grief and isolation for those who have experienced any bereavement. This is particularly so for anyone who has had a pregnancy, baby or child loss.

"This service has become a much-appreciated event. Last year more than 70 people attended, many of whom, whether religious or not, told us how helpful they found it.

"We hope the short, informal service will be supportive to anyone who has suffered a child or baby loss, not just recently, but at any time in the past.

Reverend Martin Abrams.

"The Salvation Army band will join us and, amongst other things, we will be writing the names of loved ones on baubles to hang from our Christmas tree.

"This year, our visitors will also have an opportunity to take a bauble home with their loved ones name on, so they can hang it on their own Christmas tree too. One of our staff also makes candles to take home as a keepsake.

"We know some people appreciate coming every year, and some many years after a loss. Anyone who would find it helpful is welcome."

The event will start with refreshments in the main entrance at Ormskirk Hospital at 6pm. The service will begin at 6.30pm and last for about 30 minutes in the recently-refurbished Baby Garden which can be found off the main corridor, opposite the small shop.

Trees of Remembrance, for children and adults, will also be available in the prayer and quiet rooms at both Southport and Ormskirk hospitals during December. Visitors will be welcome to write the name or names of loved ones, of any age, on a decoration and hang it from the tree.

For more information contact Martin or Jan on 01704 704639 or email soh-tr.chaplains@nhs.net.

www.Premier tyres and auto care .co.uk

TYRES
Hundreds of new and part worn tyres...
Top line & ultra budget
Part Worn Tyres from £20

ASK ABOUT OUR VEHICLE REMAPPING
DIMSPORT
EliteTuning
Vehicle Remapping Specialists

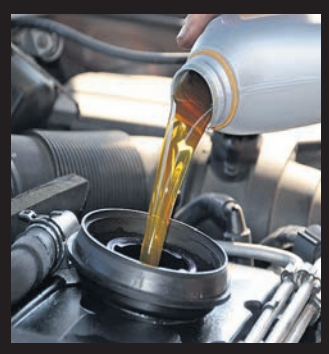

Service from £59

Full Car Computerised Geometry from £39

BRAKES
STEERING
SUSPENSION

HEAD GASKETS
TIMING BELTS
DIAGNOSTICS

SERVICE & MOT from £99

DPF Performance Cleaning

OFFERS VALID ON PRODUCTION OF THIS ADVERT
(prices may be subject to VAT)

GoodGarageScheme.com Registered Member

VAG SPECIALISTS

01695 50393
www.premiertyresandautocare.co.uk
167 Blaguegate Lane, Skelmersdale WN8 8TY
OPEN: MON to FRI 8.30am-6pm / SAT 8.30am-4pm

Snap-on OUR NEW REFURBISHED GARAGE HAS BEEN FITTED WITH SNAP-ON MOT & GARAGE EQUIPMENT AND SNAP-ON DIAGNOSTIC TOOLS, GIVING YOU DEALERSHIP STANDARD WORK, WITH MANUFACTURERS WARRANTY SPECIFICATIONS MET SHOULD YOUR VEHICLE STILL BE UNDER WARRANTY

Funeral directors launch appeal for Christmas toys

Company calling on public to help brighten up festive season for youngsters at refuge and children's hospice

Report by **Kenny Parker**

Margaret, Lisa and Sally Hunter of MLS Independent Funeral Directors.

BOSSES at a family-run funeral directors are once again appealing for donations of Christmas gifts for good causes.

Margaret, Lisa and Sally Hunter of MLS Independent Funeral Directors are inviting members of the public to help brighten up the festive season for youngsters at the Liberty Centre refuge in Ormskirk and Claire House Children's Hospice in Wirral.

They are appealing to anyone who has an extra new toy this year which they would like to donate to youngsters being cared for by the West Lancs domestic abuse charity or the hospice to drop them off at either of the company's funeral homes at Moss Delph Lane, Aughton or Liverpool Road North, Burscough.

Claire House cares for seriously and terminally ill children by creating wonderful experiences aimed at bringing back a sense of normality and providing specialist nursing care and emotional support for families.

The Liberty Centre provides a range of services for victims of domestic violence and abuse in West Lancs, including a refuge for women and children.

Margaret, Lisa and Sally Hunter said: "The festive season isn't the same for everyone, no matter how you try to dress it up.

"With your help we can hopefully try to give others a Christmas that they will want to remember."

For more information contact MLS Independent Funeral Directors on 01695 424888 or 01704 891555.

Countrywide UPVC

DESIGN YOUR OWN DOOR

on our website

www.countrywideupvc.co.uk

Fully qualified and registered installer of UPVC doors, windows & orangeries

We are a well-established company with over 20 years experience. With extensive industry knowledge we can offer expert advice to ensure that you select the right product for your home. All of our satisfied customers are testament to the quality of the product and service we provide. The majority of our work is received via recommendation!

CONCESSIONS AVAILABLE - CALL FOR DETAILS

FENSA WE ARE FENSA, IWG, SAFE CONTRACTOR CONSTRUCTION LINE QUALIFIED

info@countrywideupvc.co.uk

01695 579764

104 New Court Way, Ormskirk, L39 2YT

www.countrywideupvc.co.uk

SATURDAY 23rd AND SUNDAY 24th NOVEMBER

BIG GROTTO OPENING WEEKEND

ALL WELCOME

Fun starts at 11am Both Days

* Allwood Donkeys

* Face Painting *

*and Father Christmas!! *

Book your Grotto visit now!!!

Book tickets online at www.strikes.co.uk

Grotto visits are by pre booking

LADY GREEN GARDEN CENTRE

Lady Green Lane, Ince Blundell

Tel: 0151 929 3635

www.strikes.co.uk

A STRIKES GARDEN CENTRE

victorian plumbing.co.uk

Quality bathrooms without splashing out

UP TO 60% OFF

BLACK FRIDAY

COMING SOON

22 NOV

HUGE SAVINGS, DON'T MISS OUT!

VISIT OUR SHOWROOM!

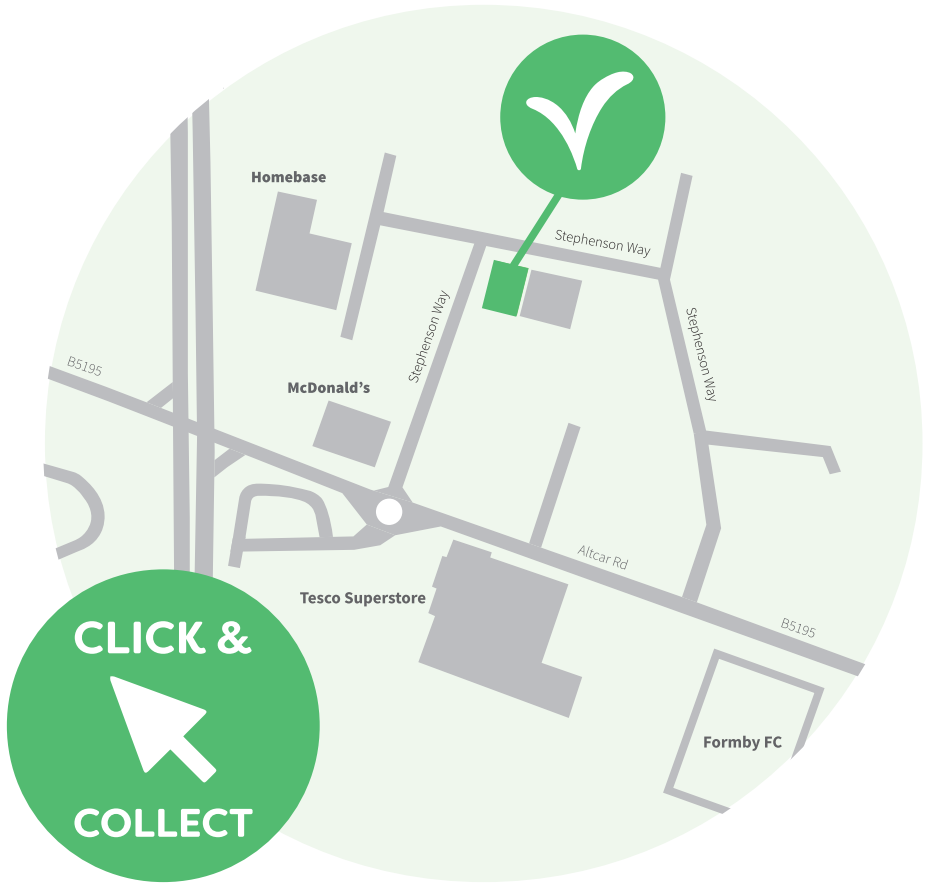

Tel 0345 862 2878 **Victorian Plumbing** 41 Stephenson Way, Formby Business Park, L37 8EG **Showroom Opening Hours** Monday - Saturday, 8.30am - 5pm

University hopes to avert planned strike action in row over pay and conditions

Report by **Kenny Parker**

Edge Hill University.

EDGE Hill University hopes a dispute over staff pay and conditions for teaching, research and library staff, can be resolved ahead of planned strike action next week.

The University and College Union (UCU) announced that members at Edge Hill, and 56 other institutions across the country, will take part in eight days of strikes from November 25 over what it described as the 'universities' failure to make improvements on pay, equality, casualisation and workloads'.

The strike action would be followed by union members taking 'action short of a strike' including working strictly to contract, not covering for absent colleagues and refusing to reschedule lectures lost to strike action

At Edge Hill 52% of UCU members took part in the ballot and 75% of those voted in favour of strikes.

The union say strike action is a last resort and universities had to respond positively and quickly if they wanted to avoid disruption before Christmas.

A spokesperson for Edge Hill University said the pay award is negotiated nationally and while it respects and support the rights of staff to withdraw their labour, it hopes that the dispute can be resolved nationally without recourse to industrial action.

The Universities and Colleges Employers Association (UCEA), which is negotiating with the union, said union members at only 57 of the 147 Higher Education institutions it represents voted for strike action.

A UCEA spokesperson said: "We are dismayed to see UCA's decision to ask its members to take such extensive and damaging strike action over its national pay demands.

"The other four trade unions also balloted over the final pay outcome and failed to achieve sufficient support from their members. Action of this kind will be damaging to students, lose UCU members money and risk undermining the collective bargaining arrangements.

"It is completely unrealistic in the collective pay arrangements for UCU to attempt to force all 147 employers to re-open the concluded 2019-20 national pay round.

"The outcome was already at the very limit of what is affordable and the ballots confirm that the vast majority of employees in these institutions understand the challenging context.

"The 25,398 UCU members who voted to support strike action over pay represent just 7.8% of the 325,000 employees covered by the national pay arrangements."

NEWLANDS
Locks&Keys

Replacement Euro Cylinders Brass or Nickel
All sizes FROM £11.95
ALL TYPES OF LOCKS SUPPLIED
35 Years of Professional Key Cutting
Cylinder - Mortice - Safe - Padlock

COMPETITIVE PRICES!! FROM £2.95
Padlocks EXTENSIVE STOCKS
Keyed alike options in stock
19 Burscough Street, Ormskirk
01695 575377

MARKREYNOLDS
SOLICITORS
ACCIDENT CLAIM?
Road traffic accidents Accidents at work Serious injury
Cycling, bus and motorbike accidents Tripping & slipping accidents

NO WIN NO FEE
For professional, practical and down to earth legal advice call
0151 525 7222
www.markreynoldssolicitors.co.uk
@markreynoldssolicitors @MarkReynoldsSol linkedin.com/in/mark-reynolds
Best Business of 2019 ThreeBest Rated Excellence

WINDOWORLD

The Home of Rock Bottom Prices

7 WINDOWS + 2 DOORS
ONLY £2175*

8 WINDOWS + 1 DOOR
ONLY £1950*
4 WINDOWS + 1 DOOR
ONLY £1399*
3 WINDOWS + 1 COMPOSITE DOOR
ONLY £1289*

NO MISLEADING STATEMENTS
NO PUSHY SALESMEN
NO FROM PRICES
NO BOGOF OFFERS
NO SILLY SALES PRICES
NO SILLY DISCOUNTS
NO PHONY DEALS
NO INTEREST FREE CREDIT

WINDOWS £199*
DOORS £399*
FRENCH £749*
COMPOSITE DOORS .. £599*
PATIO £699*

* Illustration purposes only
* Subject to size and colour

Sefton Meadows Garden Centre,
Sefton Lane, Maghull L31 8BT TEL: 0151 531 0056
Suite 2, 13 St. Georges Street, Chorley PR7 2AA TEL: 01257 367 899

www.windoworldupvc.co.uk

Staff and volunteers at the revamped children's play area at Ormskirk Hospital (from left) Hannah, Yvonne, Lesley, Nigel, Dr Ali and Anne.

Hospital A&E's jungle theme play area set to be a roaring success

A JUNGLE-themed play area created for youngsters at Ormskirk Hospital's emergency department thanks to the fundraising efforts of a staff nurse, looks set to be a roaring success.

It is hoped the revamped area, featuring an eye-catching mural illustrated with images of lions, giraffes, zebras and other jungle creatures, will help to both distract and entertain children during their stay at the hospital in Wigan Road.

Nurse Jessica Healy came up with the jungle theme idea after noticing the play area had become 'a little tired-looking.'

To raise funds to brighten up the facility, she organised a sponsored walk along the beach from Formby to Southport and her efforts were also supported by Crown Paints in Southport, the hospital League of Friends and two volunteers artists, 'Nigel and Yvonne.'

Jessica said: "Nigel and Yvonne kindly donated their time to help us revamp the playroom. We worked together to create the idea of the jungle theme and wanted to try and make it interactive."

"The children love the animals and it really helps to distract and entertain our poorly visitors. Huge thanks to everyone who helped to make this happen."

Southport and Ormskirk Hospital NHS Trust's director of nursing, midwifery and therapies, Juliette Cosgrove, commented: "Well done to everyone, especially to Jessica for having the energy, enthusiasm and initiative to make this happen. The mural is stunning."

Long Term Residential Care
Strokes
Multiple Sclerosis
Sensory Impairment
Respite Care and Short Stay
Professional 24 hour Care

Elm House – Your Perfect Choice for Care, Comfort and Safety

This winter, you need to know that your loved ones are safe, warm, and enjoying good company. It may be time to consider a care home if you or a loved one has:

• Had health or mobility affected by an illness or a fall
• Concerns about safety at home due to early stage dementia
• Experienced the loss of help that a partner, relative or neighbour previously provided
• Shown signs of loneliness, isolation or depression

We offer free, confidential advice on any issues you may be concerned about.

FOOD HYGIENE RATING 5 VERY GOOD

What Our Residents Say

"We think the staff are fantastic, they never seem to stop helping"

"Without doubt this is a well-run care home and I would certainly recommend it"

"This place is spot on! I don't want to go anywhere else"

Like us on... facebook

Elm House Care Home, Elm House, Lime Grove, Skelmersdale WN8 8ET
01695 213110 • enquiries@elmhousecaregroup.co.uk • www.elmhousecaregroup.co.uk

ELM HOUSE CARE HOME

Stokers

BLACK FRIDAY Furniture SALE

Many items HALF PRICE or LESS

Hurry Event Ends Monday 2nd December 2019

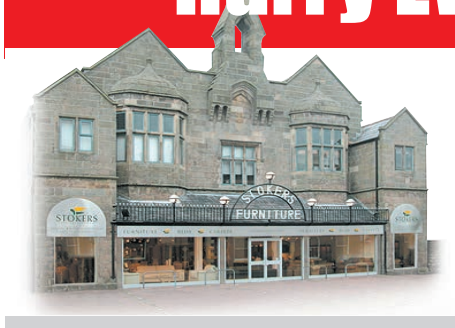

11 Derby Street, Ormskirk L39 2BJ

Tel: 01695 572333 www.stokers.co.uk

Opening Hours: Monday to Friday 9 - 5.30

Saturday 9 - 5 Sunday 11 - 4

Stokers
FURNITURE • 1895

FREE DELIVERY • MINIMUM DEPOSIT 20% • MINIMUM CREDIT AMOUNT £300 (AFTER DEPOSIT) • FAMOUS PRICE PROMISE & GUARANTEED VALUE

WIN £1800*

Just in time for CHRISTMAS

*WIN £1800 VOUCHER TO SPEND AT

Josephs

Fine Jewellery Ormskirk

VISIT OUR WEBSITE OR OUR FACEBOOK AND INSTAGRAM PAGE FOR MORE DETAILS ON HOW TO BE IN WITH A CHANCE OF WINNING £1800 OF JOSEPHS VOUCHERS!

josephsjewellery.co.uk

@josephsoformskirk @josephsormskirk

3 Burscough Street - Ormskirk - Lancashire - L39 2EG 01695 577717 hello@josephsjewellery.co.uk

New drive to recruit retained firefighters

LANCASHIRE Fire and Rescue Service has launched a renewed drive to recruit retained firefighters to serve at Ormskirk, Skelmersdale or Tarleton fire stations.

Retained firefighters provide a back-up service to full-time staff and are paid a salary and receive compensation for call-outs and training.

Applicants, aged 18-plus, should have a good level of all-round fitness with no underlying health conditions.

They should also live or work within five minutes of their nearest station, have a good standard of eyesight (no colour blindness) and hearing (aided/unaided); and be literate and numerate.

In addition, they must also be available to provide evening and daytime cover, work well with others, have no criminal convictions and pass an online test in Maths and English unless they have GCSE C grade or higher in those subjects.

Crew manager and on-call support officer, Dave Whitley, said: "Recruits will be paid a basic salary and trained to a high standard at the same time, so it's a win-win. This role would be ideal for individuals who either work from home or work locally - we have people from all walks of life."

Recruitment will run until Friday, December 6. To begin the process, anyone interested in becoming a retained firefighter can visit website https://jobs.lancsfirerescue.org.uk/.

Alternatively they can drop into any of the stations -at County Road, Ormskirk, Tanhouse Road, Skelmersdale or Hesketh Lane, Tarleton - on any training night (Wednesdays 7 to 9pm).

Want to make a difference in your community?
Lancashire Fire and Rescue Service
Become an
on-call firefighter
Could you see yourself working as part of a close-knit team, developing new skills and making a difference in your community? On-call firefighting is a job that earns you extra money and fits around your work and family commitments.

Lancashire Fire and Rescue Service is seeking to recruit retained firefighters to serve in West Lancs.

There will also be a recruitment event at Tarleton fire station on Saturday, November 23 between 10am and 2pm with a chance to sample aspects of the job and speak with on-call firefighters.

For more information email recruitment@lancsfirerescue.org.uk or call 01772 866858.

Library to host self-care information event

TARLETON Library is holding a Self Care Information Day tomorrow (Thursday) November 21 from 10am to 4pm.

A variety of library and community groups, charities and health organisations will be at the library in Mark Square, to inform people about what is available in the area to help with their health and wellbeing.

The event is being run as part of National Self Care Week (November 18-24) to remind people about effective ways of looking after their own health, helping to prevent avoidable conditions and living a healthier and happier life.

Anyone interested can just turn up on the day.

MooneyEverett
SOLICITORS
Contact us:
01695 574111
www.mooneyeverett.co.uk

WILLS & PROBATE

Our highly experienced lawyers listen, advise and guide. We pride ourselves on a friendly, sensitive approach and you are always able to speak to the lawyer handling your affairs.

- Making or Changing a Will
- Lasting Powers of Attorney (LPA)
- Probate/Letters of Administration
- Estate Planning & Asset Protection
- Court of Protection
- Administering a Loved Ones Estate

30 Derby Street,
Ormskirk
L39 2BY

No sofa deserves to be lonely

Give one of our returned Rehome Me sofas a second chance to find its dream home. Some of our Rehome me items haven't even found a home yet and are slightly damaged. All these sofas need a forever home that will love them, including any little bumps or scratches.

Up to 65% off

Items shown were available at time of print.
All stock is sold on a first come first served basis.

Discover **Rehome Me** at Sofology
Kew Retail Park, Scarisbrick New Road, Southport, PR8 5RG

sofology®
Feel at home on a sofa you love

Champion LETTERS to the Editor

Send your letters to: The Editor, Champion Newspapers, Clare House, 166 Lord Street, Southport PR9 0QA
tel 01704 392 400 email editor@champnews.com

Is university's campus a 'sustainable environment' for students and local residents?

IS Edge Hill's campus the most polluted in the country?

Just a thought after reading the article in last week's Champion about the two university staff members who will shortly become members of a new international panel on behaviour change in relation to sustainability!

With a busy main road running the entire length of its southern edge and parking for hundreds of cars on its campus, could this be another accolade for the university?

The vast majority of cars enter the main car park from St Helens road, or wind their way very slowly through the campus green belt to the 'temporary car park' adjacent to Scarth Hill Lane. Queuing and slow-moving traffic emits vast amounts of petrol and diesel fumes.

Local residents live around the campus and also many hundreds of students actually live on the campus - is this a sustainable environment for them ?

Anne Fletcher, Ormskirk resident.

Puzzled by front page choice

RE: THE Champion November 13 issue, surely you have better front page news than yet another article emanating from Edge Hill University!

Perhaps, 'West Lancs pays respects to the fallen' (Page 5); 'Transatlantic plea for help identifying mystery boy soldier (Page 3) or 'Hospitals' appeal for clothes etc.' (Page 2) would have been better choices.

B & B, Ormskirk.

Disgusted by over-the-top 'poisoning' claim when hard-working taxi drivers are just trying to earn a living

RE: The letter about 'poisonous diesel fumes' from the taxis on the Concourse shopping centre rank (Letters, November 13).

We are entering winter and engines are running to keep drivers and paying customers warm.

It's an over-the-top accusation to say we are poisoning shoppers inside the shopping centre as we are well out of the reach of the main entrance, to which the doors are always shut unless people enter or exit the Concourse.

There is always a continuous flow of traffic next to the taxi rank from shoppers whose vehicles also blow exhaust fumes out.

It's extreme to even suggest a way of rectifying the matter is to put a hold on licences.

Does this person know taxi drivers are not out there for the fun of it but to provide for their families?

Does this person get up in the morning and think 'I wonder who I can try and put out of a job today'?

We find that remark pretty disgusting.

Also, issuing a fine for taxi drivers is another insult. If that's the case do we fine everyone who enters the premises?

Clearly, this person has too much time on their hands.

Hard-working Hackney carriage drivers on the Concourse taxi rank.

PICTURE of the week

READER Hilary Smith from Ashurst, Skelmersdale sent us this photo which she captioned 'The beauty of autumn sunset.'

It was taken while she was taking a short cut home along Mains Lane, Hoscar, following a recent bout of heavy rainfall which created a temporary lake and, she says, "looked gorgeous as the sun was setting."

If you would like to forward a photo to be considered for our Picture of the Week slot, you can simply email it to us at editorial@champnews.com.

Please remember to include your name, the area where you live and brief caption details to accompany your photographs.

Although we are unable to publish ALL the photos we receive, we do acknowledge and very much appreciate your contributions.

Make a festive wish come true for a visually impaired child

I AM writing to let readers know that we have a very special festive treat for children with vision impairment in the run up to Christmas.

As you know, Santa receives millions of letters from children each year and works hard to respond to every single one - but he knows that often children with vision impairment are not able to read his reply.

That is why he is teaming up with the Royal National Institute of Blind People (RNIB), who have a squad of elves standing by to make sure his letters are available in formats like braille, audio and large print.

If you know a child with vision impairment who would love to receive a letter from Santa then please send their Christmas letter to Santa Claus, RNIB, Midgate House, Midgate, Peterborough PE1 1TN by Monday, December 2.

Alternatively, you can email santa@rnib.org.uk by Friday, December 20 for an email with a large-print attachment.

Make sure to include the child's name age, postal address, contact number and which format they need.

Special thanks to our incredible fundraisers for making this Christmas wish come true.

David Clarke, RNIB.

Drop us a line

IF you've got a view on a topic of local or national interest which you would like to share with the readers of the Champion, why not drop us a line?

Letters can be posted or emailed to the respective addresses listed at the top of this page. They should be concise, preferably no more than 350 words, and include the sender's name, address and contact details, although not necessarily for publication.

Correspondents preferring not to have their name and/or their address published may provide a suitable nom de plume or one may be provided for them.

The editor reserves the right to edit all items submitted for favour of publication.

■ PLEASE note: All views and opinions expressed in letters to the editor are solely those of the authors.

Merseyrail set to bring in station smoking ban

SMOKING will be banned from all Merseyrail train stations as part of a new health focus by the rail company.

The measure will come into force on Sunday, December 1 and from this date, passengers will no longer be able to smoke in any public areas of Merseyrail stations or platforms, with the only exception being car parks.

Vaping and e-cigarettes are also included in the ban and Merseyrail staff and byelaw enforcement officers will be actively requesting passengers to stop smoking on platforms and other areas of stations from December.

The move, off the back of the national Stoptober campaign, is part of Merseyrail's commitment to cleaner air and the comfort of its passengers.

Warnings will be issued to anyone smoking on platforms on December 1, however those that continue may be fined from January 1, 2020.

Risks

Andy Heath, managing director of Merseyrail, said: "The comfort of passengers on our network is absolutely paramount to us, so I am pleased to announce a smoking ban across all of our stations and platforms.

"Those who wish to smoke will be able to do so in station car parks or off station property, however we want all passengers to be able to use our trains and stations comfortably and without the risks of passive smoking, such as lung cancer, asthma and pneumonia."

Union chiefs in call for more action on low pay

Report by **Danielle Thompson**

Report claims 21.3% of employees in West Lancs are paid below 'real' living wage

MORE than one in five employees in the borough are earning 'less than a living wage', according to a new report.

Constituencies with the highest proportion of employees paid below the living wage in the North West include West Lancashire, where 8,000 employees (21.3%) are paid below the 'real' living wage, according to the latest figures shared by the Trades Union Congress (TUC).

The real living wage rate, set by the Living Wage Foundation, was increased to £9.30 per hour last week, as new employers in the region announced their accreditation to the scheme.

However, figures from the Annual Survey of Hours and Earnings (ASHE) estimate that 629,000 jobs, representing 21.1% of jobs, pay below the living wage rate, higher than the UK average of 20.1%.

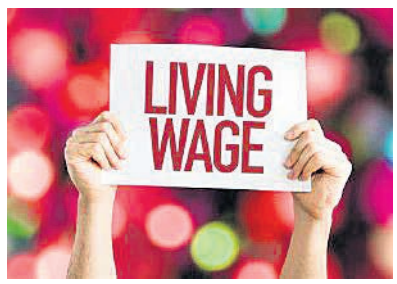

The TUC are calling for a £10 an hour minimum wage 'as soon as possible'.

But as many as one third of employees in some constituencies in the North West are paid below the rate.

TUC North West's regional secretary, Jay McKenna, said: "It's great that we've seen more employers become voluntarily accredited to pay staff a wage that they can live on. They're doing the right thing by their workers and paying their share. But these numbers show that for too many, low pay is a problem that isn't going away.

"The impact on working families is clear for all to see. We've seen the growth in food bank use, from people in work also, and we have workers across the country taking strike action just to squeeze an extra couple of pounds from their employer so they have a wage they can live on.

"Working families everywhere deserve better than having to scrape by, loading the everyday essentials onto a credit card or cutting back. We need a £10 an hour minimum wage as soon as possible."

Day centre staff join dementia friends campaign

STAFF at the Mere Brook Day Centre in Aughton Street, Ormskirk are now 'dementia friends' after undergoing a training session with Dementia Champion, Joe Sherville.

Joe, from Skelmersdale, is a volunteer with the Alzheimer's Society who has dedicated himself to changing people's perceptions and reducing the fear and stigma about the condition to make communities more dementia-friendly.

Staff at the Mere Brook Day Centre with their dementia friend certificates.

Add a classic touch to your home

with the CALOR

Provence Portable Gas Heater

The Provence Portable Gas Heater has a stylish stove design with a real flame and comes with a range of features including:

- Real Flame
- 2 Heat Settings
- 3Kw Heat Output
- Electronic Ignition
- Flame Failure Device
- Oxygen Depletion System
- Approx burn time 106hrs based on one Gas Bottle (Butane 15kg)

only £239.50 incl. gas & bottle Ask in store for details*

Available in Matt Black, Gloss Black, Cream / Black and Blue

Limited availability

*£90 less than RRP. Ask in store for details

C.M. Hesford & Co. Ltd

Moorgate, Ormskirk, Lancs L39 4RU

Tel: 01695 572564 / 01704 500801

Hesfords

DID YOU KNOW?

You can read your Champion online every week!

www.champnews.com

Can you **Rehome Me?**

All Rehome Me furniture has been fully refurbished & quality checked.

Up to 65% off

Items shown were available at time of print.
All stock is sold on a first come first served basis.

Discover **Rehome Me** at Sofology

Kew Retail Park, Scarisbrick New Road, Southport, PR8 5RG

sofology®

Feel at home on a sofa you love

ChorleyRooftech
Thermaroof
By Chorley Rooftech
DON'T REPLACE
RENEW
Gutter
Flat Roof
Soffits
Fascias
Too hot in summer? Too cold in winter?
We have the answer, Thermaroof.
Visit our showroom 88 Bolton Street, Chorley, PR7 3DX
Tel 0800 321 3030 Open Monday to Friday 9.30am-3.30pm
or visit us at www.chorleyrooftech.co.uk

Drama group raise laughs and funds for MS society

MEMBERS of the Mawdesley U3A drama group raised more than just a few laughs when they performed humorous sketches and stories in aid of the West Lancashire Group of the Multiple Sclerosis Society (WLMSS).

Their efforts, raised a total of £280 for the charity which helps MS sufferers in the borough, offering counselling and holding twice monthly coffee mornings at Brook's Bistro within Brookside Retirement Living in Aughton Street, Ormsirk.

Margaret Tittle of the Mawdesley U3A is pictured presenting the cheque for £280 to Rob Kilgour of WLMSS.

Work underway on Linnets' new ground

BUILDING work is now well underway on Burscough FC's new ground.

Club chairman Mike Swift announced that following essential administration work, they were pleased to confirm the construction team's arrival on site at Victoria Park and a start on the actual building of the new football facilities.

He said: "We apologise for any disruption to village life while this significant investment takes place."

Plans for the new ground, situated to the north west of the current facilities at Victoria Park on Mart Lane and Bobby Langton Way, were approved two years ago while permission for the building of 52 new houses on the site of the existing football pitch, was granted earlier this year.

A condition of the planning permission for the new houses was that the new ground should be completed before work starts on the housing development.

While work takes place, Burscough FC's scheduled home league fixtures will continue to be played at Victoria Park for the duration of the 2019/20 season.

LANCASHIRE MANOR HOTEL
Party Nights 2019
Saturday 14th December £36pp
Saturday 14th December
£36.00 PER PERSON
Includes casino tables and Festive DJ until 12.30am
Chicken and Sun Blushed Tomato Salad with crispy pancetta, dressed with a honey and chive oil
CARVERY
Served with roast potatoes and a selection of seasonal vegetables
Traditional Roast Turkey Breast with pigs in blankets, stuffing with a cranberry jus
Roast Gammon topped with a honey & grain mustard
Salmon with a cucumber and dill sauce
Brie and Cranberry Tartlet topped with an apple chutney (V)
DESSERT
Traditional Christmas Pudding with a brandy cream sauce
White Chocolate and Red Berry Cheesecake
Salted Caramel Cream Profiteroles
Freshly Brewed Coffee & Mince Pies
Prescott Road, Pimbo, Nr. Wigan WN8 9QD (5 mins from Junction 5 of M58)
www.lancashiremanorhotel.com for further details
Telephone 01695 567260

Woodland Trust donates nearly 33,000 saplings to groups across Lancashire

Report by **Danielle Thompson**

Initiative is part of conservation charity's campaign to tackle climate change

A CONSERVATION charity is gifting more than 85,440 trees to 468 organisations across the North West, including 32,865 saplings to 173 organisations in Lancashire.

Nearly three-quarters of a million trees are winging their way across the UK as part of the Woodland Trust's Big Climate Fightback.

Almost 4,000 schools and community groups will be taking delivery of between 15 and 420 saplings each in the next two weeks and every tree will count towards the trust's campaign to help tackle climate change.

The Woodland Trust is the largest woodland conservation charity in the UK and their Big Climate Fightback aims to get more than a million people to pledge to plant a tree on the run-up to a mass day of planting across the country on Saturday, November 30. Everyone that applied for a tree pack will be added to the list of pledges.

The packs were funded by partners Sainsbury's, players of the People's Postcode Lottery, Yorkshire Tea and Selfridges. In addition, the Department for Environment, Food and Rural Affairs has supported the trust to provide 100,000 trees a year to state-funded primary schools in England over four years and funds four regional project officers to support schools and assist them with tree pack applications helping to increase the spread of green space improvement.

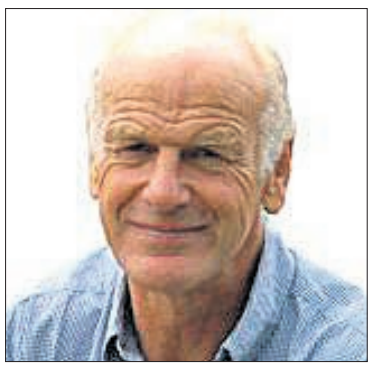

John Tucker, director of woodland outreach at the Woodland Trust.

Since the initiative started in 2010, 9.6 million trees have been sent to schools and community groups keen to improve their local area. Every tree has been UK-sourced and grown as part of the trust's quality assurance scheme to guarantee the provenance of native trees. The scheme guarantees that trees from a number of nurseries marked with the UKSG badge are raised from seeds sourced only from the UK and grown in the UK for their entire lifespan.

John Tucker, director of woodland outreach at the Woodland Trust, said: "Tree planting has never been higher on the social and political agenda. From school children to MPs, people are waking up to the message that trees are a big part of the solution to tackling climate change. Trees absorb carbon dioxide and produce oxygen, as well as filtering out other harmful pollutants from the air that we all breathe. Quite simply we need more of them.

"The Government has committed to act on the Committee on Climate Change recommendations and legislate for net zero emissions by 2050. To do this we need to plant 50 million trees each year. The Woodland Trust is pleased to be sending out this huge number of trees to schools and community groups that are eager to get planting and be part of the Big Climate Fightback.

"There are many reasons why schools and community groups choose to plant trees. Some of the wonderful projects this season include creating outdoor classrooms where pupils can spend time in a tranquil, outdoor, environment which will improve their education as well as their mental health and well-being. Others are growing natural screens and borders from roads to help to reduce pollution and improve air quality. We're delighted to help them to create greener places to live."

They have two deliveries a year, in November and March, to coincide with the tree-planting season. Tree packs are hedge, copse, wild harvest, year round colour, working wood, wildwood, wildlife and urban.

Fayre fundraiser for Rainbow House

A WEST Lancs-based charity which provides life-changing therapies for children and young adults with physical and neurological disabilities is set to benefit from a Christmas fayre being held in Southport.

The event, organised by members of the Unique Ladies networking group, will take place at the Prince of Wales Hotel on Lord Street on Saturday, December 7 with proceeds going to Rainbow House in Mawdesley.

Running from 11am to 4pm, it will feature raffles and craft stalls, Christmas card making, bespoke gifts, mulled wine, mince pies, Santa, carol singers and entertainment.

Tickets are £4 in advance or £5 on the door. Children admitted free.

One of the organisers, Pauline Johnson, said: "Anyone who would like to host a stall or has any fundraising ideas can call me on 07984 779 628 or email rainbowxmas@yahoo.com."

LEATHER HOSPITAL
LEATHER CARE, REPAIR AND RESTORATION SPECIALISTS
Repair, Cleaning & Restoration carried out on any leather or vinyl...
Furniture, Auto Interiors, Handbags, Marine & Aviation Interiors
Cracking & Peeling
Rips & Tears
Scratches & Scuffs
Burns
Pet Damage
Colour Loss
Dye Transfer
Ink & Stain Removal
Deep Cleaning
Protection Treatment
✓ Fully qualified leather technicians
✓ Fully mobile service available
✓ Free estimates
✓ Leather cleaners, protectors, care kits & ink removal kits available
CALL JAMES PRESTON on 07840 598450
or Email leatherrepairspecialist@hotmail.co.uk
www.leatherhospital.co.uk

Which? Trusted trader
Checkers of Churchtown
Fitted Bedrooms
39 Years Trading

After having gone through a rigorous professional assessment process. Checkers of Churchtown Have been accredited for providing a first class service for fitting and after sales.
Backed by the Which? Trusted trader guarantee.
As Advertised On Television.
British made (in Small Factories) Flat Pack Furniture of a higher standard
Unsurpassed by Rigid built
Guaranteed for 5 Years.

Competitive Sensible Prices
Sliding Wardrobes
Maximise your space! We Build to Your Specification
FREE No Obligation Survey
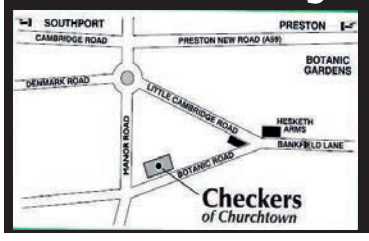

35-39 Botanic Road, Churchtown, Southport, PR9 7NE
Tel: 01704 224488
FREEPHONE: 0800 298 0747
checkersofchurchtown.co.uk
Opening Times
Mon-Sat 9am-6pm
Sun 10am-4pm

It's eyes down, look in for village mission fundraiser

THE Four Lane Ends Mission in Bickerstaffe is holding a fundraising Christmas prize bingo and raffle on Friday, November 22 starting at 7.30pm. Refreshments will be available and proceeds will go to the mission in Skelmersdale Road which is used by numerous community groups and local organisations.

Model trains make return visit to library

MEMBERS of the Chorley and District Model Railway Club will be bringing their 'Big and Little Train' show to Ormskirk Library on Saturday, November 23.

Following their visit to the Burscough Street library last year, the club are returning with a variety of layouts with a Christmas theme.

The trains will be running between 9.30am and 2.30pm and there will also be some 'special' little engines running throughout out the day for younger enthusiasts.

The event is free and no booking is required. For further information contact the library on 0300 1236703.

After missing two buses it wasn't third time lucky!

YOU'VE heard the expression 'third time lucky'? Well, don't believe a word of it!

Roadworks at the junction on the main A59 Northway through Maghull and the 'old' Liverpool Road South that passes through the west of the town mean Arriva bus services to and from Ormskirk and Southport are being re-routed straight along Northway with just one stop on the stretch of Liverpool Road South. For me this means an extra-long walk to a bus stop exposed to the elements with no shelter.

There are however 'new' timetables on the stop which indicate that both the 310 to Ormskirk and the 300 to Southport reach there at exactly the same times as they normally reach the Hall Lane stop on Liverpool Road. Trouble is the 'new' route is both shorter and omits two bus stops on its journey - which means both services tend to arrive rather earlier than shown at the stop.

On two occasions last week I turned up (in poor weather) at least three minutes before the advertised 10.37am departure of the 310 to Ormskirk - only after a cold (and wet) 10-minute wait having to admit the blasted thing had gone early.

And the drivers obviously realise this because on both routes they have the habit of stopping further down the line (at Lydiate or Halsall on the 300 or at Aughton on the 310) to await correct time. It would seem more appropriate if this correction was made at the first stop (Hall Lane) that is arrived at before correct time.

Anyway, when on Sunday I decided on a shopping expedition to Southport I was delighted when the bus arrived only a minute or so early, giving me just over an hour in that fair town to shop. I should have known better.

I just missed my planned return 300 (my fault, I thought I had time to walk to the stop on Lord Street - and I hadn't) but was still a little miffed when, having kicked my heels for a further hour the next 300 to Maghull was nearly 10 minute late!

But at least it had a friendly driver and was comfortingly warm. Trouble was, we had only got as far as the site of the former Shakespeare Hotel when the driver of a white van, which had already managed to demolish a metal fence and brick wall of a building there, then managed to reverse into the side of our bus!

The bus driver checked that no passenger needed to go to A&E, before getting out - only to find that the van had simply driven off.

But as our driver pointed out, he left not only a trail of destruction, but also a trail of water, no doubt from his busted radiator, and one of his number plates which had been ripped off.

The bus driver reckoned the police could follow the water trail to wherever the van eventually came to a halt. Although they hadn't arrived before the next 300 turned up to take us on our way nearly an hour later.

So my third time lucky turned out to be an arrival home three hours late.

Actually, this sorry tale of woe reminded me of a story I covered for the Champion many years ago. This involved a vehicle crashing through the wall and damaging a house in the 'old' part of Deyes Lane in Maghull. Here too the culprit had simply reversed out and driven off - again leaving a watery trail in his wake.

But the house owner's call to the local police led to a speedy response by the community Bobby (yes, we had one of those in those far-off days) who did indeed follow the incriminating water and the culprit was apprehended and charged. A far more satisfactory outcome you might think.

Of course, we in Maghull also had a fully-staffed and operational police station then and our 'local Bobby' was well known and well liked. Those were the days my friends, those were the days.

EST 40 YEARS

Quality Fireplaces

Bespoke | Marble | Gas | Electric | Wood | Stoves | Cast Iron

We will not be beaten on price or quality

OPENING HOURS:
Monday to Saturday
9am - 5pm
Sunday
11am - 4pm

STOCKISTS OF THE BEST KNOWN BRANDS INCLUDING:
CHESNEY'S · CLOCK · evoflame · PUREVISION · burley · CrystalFires · Dimplex · FLAVEL · bellfires · Legendfires · PARAGON · CELSI · evonicfires · GAZCO

Cut out the middleman
BUY DIRECT
from the Manufacturer

COMPLETE FITTING SERVICE
All makes and models of fires supplied and fitted

ORDER NOW IN TIME FOR CHRISTMAS

MANY MORE EX-DISPLAY ITEMS IN STORE WITH MASSIVE SAVINGS

ZAMORA Electric Fire
WAS £345

NOW £245

DIAMOND Gas Fire
WAS £345

NOW £245

LEGEND VANTAGE Gas Fire
WAS £399

NOW £349

Cut out the middleman BUY DIRECT from the Manufacturer

LONSDALE Full Marble Surround
WAS £399

NOW £299

KELSO Full Marble Surround
WAS £449

NOW £399

LOLA Full Marble Choice of colours
WAS £449

NOW £399

OVIEDO Solid Marble
WAS £499

NOW £399

VALENCIA Solid Marble
WAS £799

NOW £599

GAS STOVES
FROM £995

ELECTRIC STOVES
FROM £205

SOLID FUEL STOVES
FROM £349

BESPOKE FIREPLACES ARE OUR SPECIALITY

87/91 Eastbank Street, Southport
PR8 1DG | Tel 01704 531041

Also at 127/135 Breck Road, Liverpool L4 2QZ | Tel 0151 263 0660

www.qualityfires.co.uk

HETAS · safe

facebook
FOLLOW US @
QualityFireplacesSouthport

Furniture Event

The Best Deals On All The Famous Names

Order Now For Delivery Before Christmas

WEST LANCS FURNITURE
ESTABLISHED 1977

Find us on: facebook

www.westlancsfurniture.co.uk

Sealy · Old Charm · Vale Bridgecraft · Celebrity · Sherborne ...the Home of Relaxation · Duresta · Cintique · italia LIVING WE DRAW EMOTIONS · La-Z-Boy Comfort. It's what we do.

The Store Where Quality Counts

Florence

Chair + Stool WAS £700 **NOW £499**

3 seater **£799**

The New Eastwood
Scatter or standard back

2 Seater Sofa WAS £975 **NOW £679**
3 Seater Sofa WAS £1139 **NOW £799**

The New York
Scatter or standard back

Large Sofa WAS £1119 **NOW £799**

Nevada

Chair + Stool WAS £549 **NOW £399**

FREE Delivery & Assembly

Azure

181cm Gliding door wardrobe complete with interior fittings WAS £1025 **NOW £699**

Parker Knoll
Save 25%

Many of our beds can be delivered within a week

Our BED and BEDROOM department is larger than most specialist stores. A free no obligation Design Service is even available to help you plan the bedroom of your

MAMMOTH

Save 15% on all Celebrity

MADE IN THE UK

Celebrity
British Craftsmanship

GUARANTEE 5 YEARS

petite standard grande

FREE ACCESSORY PACK
with this advert on all Celebrity Riser Recliners

ZIP
FREE
Arm protectors
Lumbar cushion
+Back protector

Fireside chairs from **£289**

20% VAT relief
on our motorised rise and recline armchairs and beds for eligible customers

petite standard grande

petite standard compact grande

WEST LANCS FURNITURE

Preston 20 minutes

Ormskirk town 5 minutes

Mart Lane, Burscough Village, Burscough, Lancashire.
L40 0SD (Between the two bridges off the A59)
Phone 01704 894044. FREE Parking at Tesco's 3 min walk.
Mon-Sat 9.15am-5pm. Sun 11am-4pm CLOSED SUNDAY 24th

ACORN STAIRLIFTS

Safe Trader Scheme

Visit our showroom to try for yourself

WINDOW CARE NORTHWEST
A FAMILY BUSINESS YOU CAN TRUST
Windows & Doors | Roofline | Conservatories | Building Work | Fascias | Soffits | Gutters
SHOWROOM & OFFICE
OPEN FROM 7:30am-5pm MON/FRI
Sat 8am-12 noon - 170 Rufford Road, Crossens PR9 8HU
01704 562 953 • Mark 07970 008761
FREE site delivery for trade | FREE tea & coffee for all trade customers
Showroom Also at Red Lion Caravan Centre, 300 Southport Road, Scarisbrick
OPEN ALL OVER CHRISTMAS & NEW YEAR FOR EMERGENCY REPAIRS & ESTIMATES
PRE JANUARY SALE

SOUTHPORT'S LEADING WINDOW DOCTOR FOR PVCu REPAIRS
• Misted up or broken units
• Broken locks, hinges & handles
• Attempted break in replacements
• Security chains
• Letter boxes and patio rollers
Repairs on all types of windows, doors and conservatories
MOST PARTS ALWAYS IN STOCK
Windowcare Building Division
CONSERVATORIES & ORANGERIES
UPVC WINDOWS • DOORS • FASCIAS • SOFFITS • GUTTERS

All aspects of Building Work Undertaken
NO JOB TOO SMALL
• Brick Work • Roofing • GRP Fibre Glass Roofs & Felt Roofs • Pointing • Lintel Work
• Garage Conversions • House Renovations
• Kitchen & Bathrooms
MERRY CHRISTMAS AND A HAPPY NEW YEAR TO ALL OF OUR CUSTOMER OLD & NEW
New online brochure www.window-care.co.uk

Christmas Day 'meal appeal' for lonely adults surpasses target

A FUNDRAISING appeal has surpassed its £3,782 target to help a community group buy kitchen equipment in time to host a free Christmas lunch.

Guests enjoying a previous Cherish Christmas meal.

Since 2012, the Cherish group, led by husband-and-wife team David and Pam Nickson, have reached out to lonely over-50s across Southport and West Lancashire in need of friendship, companionship and support.

Last month the couple launched an online crowdfunding appeal at spacehive.com/cherish seeking funds by November 3 to buy the equipment and have it fitted and tested at their base in time for the festive season.

And having raised a fantastic £4,007 they are now appealing for anyone who is lonely to get in touch to attend their eighth annual festive event.

David said: "On Christmas Day we host a three-course meal with entertainment and gifts, all free of charge, and last year we had 40 guests! We rely totally on the community, volunteers and local businesses to support this event.

"Cherish got its name because our guests said they cherished each other's company.

"Previously we have hosted many events without a permanent base but 2018 saw us move into our new 'home' at the Open-Well Life Centre in Albert Road, Southport. This allows us to provide greater support for those socially isolated or in need of company.

"We are once again having a meal on Christmas Day, mainly for the elderly or anyone over 50 who would otherwise be on their own. Although it's a wonderful time of the year for most people, for many others it can be a very sad and difficult time and people can become very lonely and isolated.

Important

"This is the eighth year we have done this and, as ever, our aim is to let people know they don't have to be on their own on Christmas Day.

"We know there are various organisations and places that cater for the homeless on Christmas Day, our aim is to mainly reach the older generation. We have a three-course lunch, music, gifts and a magic show by a local magician, but the most important thing is spending time with each other.

"There is no charge for this but we do ask for a £5 deposit to secure booking. This will be refunded in full before guests leave on Christmas Day.

"Also, if anybody would like to support the event, either by donating good-quality Christmas gifts, volunteering on the day or any other way they can think of, then we would ask them to get in touch."

To enable them to plan and cater correctly, the last date to book for the meal is Tuesday, December 3. To book on or make a donation, call David on 07951 813 470.

AUTUMN BED EVENT NOW ON
OVER 100 BEDSTEADS ON DISPLAY
ELECTRIC ADJUSTABLE BED SPECIALISTS
15 MODELS ON DISPLAY
All sizes available in pocket sprung, with deep bases on legs. Available with drawers, massage units, infra red remote control, power lifted, with memory foam, reflex and memory foam without springs.
DELIVERED AND ASSEMBLED FREE

Vat exempt beds for registered disabled or on medical grounds
FULL RANGE ON DISPLAY from £599
ORTHOPAEDIC BEDS & MATTRESSES

Complete Bed with 2 FREE Drawers and FREE Headboard
Single £249
Double & 4ft 3/4 £299
Kingsize £349
MATTRESS ONLY
Single £99
Double £149
Kingsize £199
BESPOKE POCKET SPRUNG HANDMADE BED CENTRE
Luxury 3000 Hand Stitched All Cotton Mattress complete with Divan Base in over 50 Fabrics

Double WAS £1299 EVENT PRICE £899
Kingsize WAS £1399 EVENT PRICE £999
Superking WAS £1599 EVENT PRICE £1199
Deep 1500 Pocket Sprung Mattress with a choice of either Memory Foam Turnable or Normal Upholstered Turnable Mattress complete with 2 FREE Drawers and FREE Matching Headboard

Double WAS £799 EVENT PRICE £499
Kingsize WAS £849 EVENT PRICE £549
Superking WAS £999 EVENT PRICE £699
1000 Pocket Sprung Mattress with choice of Memory Foam No Turn Mattress or Turnable Regular Mattress complete with 2 FREE Drawers and FREE Matching Fabric Headboard

Single WAS £499 EVENT PRICE £299
Double WAS £549 EVENT PRICE £349
Kingsize WAS £599 EVENT PRICE £399
MATTRESS ONLY? NO PROBLEM!
OVER 150 ON DISPLAY
1000 POCKET SPRUNG
Single £149 Double £199
Kingsize £249
1500 POCKET SPRUNG
Double £299 Kingsize £349
Superking £449
2000 POCKET SPRUNG
Double £349 Kingsize £399
Superking £499
AUTUMN SPECIAL
Luxury end lift ottoman with 2000 pocket sprung natural hand tufted mattress complete with deluxe floor standing headboard

20 DESIGNS 50 FABRICS
Double £1,249 EVENT PRICE £899
King £1,379 EVENT PRICE £999
Superking £1,679 EVENT PRICE £1,199
Offer ends 14th December 2019
11 LUXURY HARRISON BEDS ON DISPLAY

Available in Soft, Medium or Firm
Top Quality Bespoke 7700 Pocket Sprung Bed with 100% Natural Upholstery complete with Luxury Divan Base
Double WAS £1699 EVENT PRICE £1099
Kingsize WAS £1799 EVENT PRICE £1199
Superking WAS £2099 EVENT PRICE £1499
Top of Range 2000 Pocket Sprung Wool/Silk Natural Medium Mattress complete with Divan Base in over 50 Fabrics

Double WAS £999 EVENT PRICE £649
Kingsize WAS £1049 EVENT PRICE £699
Luxury Deep 2000 Pocket Sprung Mattress with a choice of either Memory Foam Turnable or Normal Upholstered Turnable Mattress complete with 2 FREE Drawers and FREE Matching Headboard

Double WAS £999 EVENT PRICE £599
Kingsize WAS £1049 EVENT PRICE £649
Superking WAS £1099 EVENT PRICE £799
FAMILY OWNED SPECIALIST BED CENTRE WITH OVER 70 YEARS EXPERIENCE
MID TO HIGH END QUALITY BEDS AND MATTRESSES AT AFFORDABLE PRICES
ALL SIZES AVAILABLE INCLUDING 2'6", 3'6", 4'0", 3/4 AND SPECIAL SIZES
OTTOMAN STORAGE BEDS
Pictures are for illustration purposes only
VISA MasterCard
FREE DELIVERY AND ASSEMBLY ON EVERYTHING (excludes wardrobes)
ECCLESTON BED & BEDROOM FURNITURE CENTRE
FREE PARKING AT DOOR DISABLED STAIRLIFT INSTORE
Unit behind Bygone Times, Unit 1-3 Grove Mills, Eccleston, Chorley PR7 5TZ
Tel: 01257 453152 www.ecclestonbedcentre.com
Open Monday-Saturday 9am - 4.45pm • Sunday 11am - 3.45pm
OLD BED RECYCLING SERVICE

Advertising Feature

AN INSPIRED NEW WAY TO RETIRE

Southport's brand new retirement development is now open and welcoming new Homeowners. The Sailings, on Alexandra Road, features a range of 55 spacious one, two and three-bedroom apartments by award winning developer, Adlington Retirement Living.

With all the time in the world, a lively social calendar, the company of friendly people and the reassurance of support when you need it, you can truly live life your way, every day, at The Sailings.

CONTEMPORARY ACCOMMODATION

There are plenty of thoughtful touches and services available to make life a little bit easier too. The apartments have been designed with later life in mind and every detail, from the height of the door handles to the layout of the bathroom has been considered to make everyday life safer, simpler and more comfortable for homeowners.

Each of the private apartments will include generous living areas and contemporary fitted kitchens with integrated appliances. Many have stylish en-suite shower rooms and separate bathrooms, and for that all-important outside space, most apartments feature a walk on balcony or patio area, overlooking the beautifully landscaped gardens.

A COMMUNITY ON YOUR DOORSTEP

This new, high-end, development offers the best of both worlds. Homeowners can enjoy the privacy of their own peaceful and spacious apartment, spend time in the leafy gardens (which are maintained by an expert team of gardeners), relax in the hair salon, therapy room or lounge and then invite their friends over to enjoy the table service restaurant, without having to think about cooking or washing up.

PEACE OF MIND

Adlington's real point of difference is being able to offer round the clock, 24-hour on-site support, and tailored care should it ever be needed, in the future. By offering optional and flexible care, homeowners and their families have peace of mind, which is cited as one of the key reasons why so many people choose to invest in an Adlington apartment.

Security is of paramount importance and a sophisticated emergency call system operates in each apartment and throughout all the communal areas and gardens, as well as a security video entry so you only allow access to people you know and trust.

MOVING MADE EASY

Adlington go the extra mile to ensure the journey to retirement living goes as smoothly as possible, by offering an optional decluttering service, and supportive sales team on hand every step of the way.

They even throw-in a unique, complimentary 8-hour Handyman service to help you achieve the best look for your new apartment.

AWARD-WINNING EXPERTISE

Adlington picked up the much-coveted What House? Gold Award for Best Retirement Development in 2017 for their Otley development in West Yorkshire. Alexandra Johnson, Adlington Sales and Marketing Director comments:

"*Adlington's vision is to empower our older generation to live a long, happy and healthy life. By creating spacious homes in safe and secure environments with active communities - we are responding to the changing needs of retirees and helping individuals live an independent life.*"

Karen Chicken, General Manager at The Sailings, adds:

"*We care about our Homeowners and consider them part of our extended family. Our priority is always to do the best for them - whether that's by arranging a personal health care package, helping them with everyday tasks, or respecting their independence.*"

BRAND NEW TO SOUTHPORT

An award winning perspective in retirement living

Award winning retirement specialist Adlington is delighted to bring a fresh approach to independent living in Southport. Spacious 1, 2 and 3 bedroom apartments, a real sense of community and friendship, plus the reassurance of tailored care, if you need it in the future.

As previous winners of WhatHouse? Best Retirement Development* we understand attitudes to retirement have changed and it is now all about living an independent life to the full.

It's a spirit of independence that's balanced with the flexible provision of care, should you need it in the future. All our apartments also have 24-hour on-site support for safety and peace of mind.

Why not come and see for yourself and find out more about our winter incentive?

- 1, 2 and 3 bedroom apartments
- Contemporary fitted kitchen with integrated appliances
- Patio or balcony to the majority of apartments
- Beautiful landscaped gardens
- Table service restaurant
- Hairdressing salon
- Guest suite
- Activities studio
- Therapy room
- 24-hour on-site support

NO SERVICE CHARGES TO PAY FOR 12 MONTHS†

Call to book an appointment
01704 333958

Request a brochure
WWW.ADLINGTON.CO.UK

THE SAILINGS, ALEXANDRA ROAD, SOUTHPORT, PR9 9HD
Open daily between 10am - 5pm

ADLINGTON

†Reserve by 31/12/19, legal completion by 31/03/20. No ground rent or service and wellbeing charge. See website for details. *WhatHouse? Awards 2017 Gold Winner for Otley, West Yorkshire. Images for illustration purposes only.

Rotary club Christmas float route

THE Rotary Club of Maghull and Aughton has announced details of the timetable for this year's Christmas charity float taking in Ormskirk, Aughton, and Burscough.

Ian Agnew, organiser of the float which takes collections for the club's good causes en route, said: "Our brightly-coloured float, accompanied by Santa and his little helpers is always well received by local residents, particularly the youngsters. And we are grateful for the generosity of residents whose donations are distributed to local charities."

All money collected will be given to charities, including the community groups which have helped with the collection, at a presentation at Maghull Town Hall in February.

The float is manned by volunteers and the route and timetable are subject to change in the event of operational problems or adverse weather conditions. It will start its tour of local roads at 6pm on weekdays and 5pm at weekends.

The scheduled itinerary includes: Tuesday, December 3: Redgate and Beechwood Drive, Ormskirk. Saturday, December 7: Delph Park Estate, Aughton. Sunday, December 8: Town Green Lane, The Serpentine and Sefton Gardens, Aughton. Tuesday, December 10: Swanpool Lane and Long Lane, Aughton. Wednesday, December 18: Rivington Drive, Burscough.

The Mayor pictured at the Abbey Wood Lodge party with residents, members of staff and fellow guests.

Care home celebrates improved CQC rating with Armistice Day birthday party

STAFF and residents at the Abbey Wood Lodge Care Home in Ormskirk held a party to celebrate its fifth birthday and improved Care Quality Commission (CQC) rating.

They were joined for the occasion, which coincided with Armistice Day, by members of the Skelmersdale Veterans Association and Mayor of West Lancs, Councillor Gaynar Owen.

Following a short reflection on remembrance by Cllr. Owen, bagpiper Bob Wilson gave a rendition of Amazing Grace before guests enjoyed a buffet meal.

The home on County Road which opened in 2014 and is run by Athena Healthcare Group, was awarded an overall 'good' rating by the CQC following a visit by inspectors.

Charity trust organises village Christmas tree lights switch-on

LOCAL charity the Douglas Cardiac Trust has once again organised for a Christmas tree to be placed in Mark Square, Tarleton, and is inviting members of the public to enjoy carols and mince pies at the grand lights switch-on event on Friday, November 29.

Sponsored by local firms and private donors, the annual event is one of the main fundraising activities of the trust whose charitable work includes the provision of defibrillators in public access places in Hesketh Bank, Banks and Tarleton.

Entertainment will be provided by a bass band and local schoolchildren singing carols from 7pm and there will be "mince pies for all." The switch-on ceremony will take place at 7.15pm.

SOUTHPORT MODEL RAILWAY SOCIETY

Model Rail Show

10+ layouts including Monsal Dale

Saturday 23th November 2019, 10am – 5pm

All Saints Parish Hall, Park Road, Southport PR9 9JB

Admission:
Adults £5.00 (1 accompanied child free)
Children (age 5 and over) £2.00

http://www.southportmodelrailway.org.uk

BECAUSE LIFE IS ABOUT SHARING

FREE TO JOIN

CHAMPION FRIENDS

visit us today, it's FREE and simple to join:
friends.champnews.com

Or call to listen to daters waiting to hear from you:
0906 500 6621

0906 calls cost £1.55 per min, plus your phone company's access charge. Service provided by JMedia UK Ltd, RH16 3EG. For help call 0207 720 7130.

Made to Measure Sliding Door Wardrobes

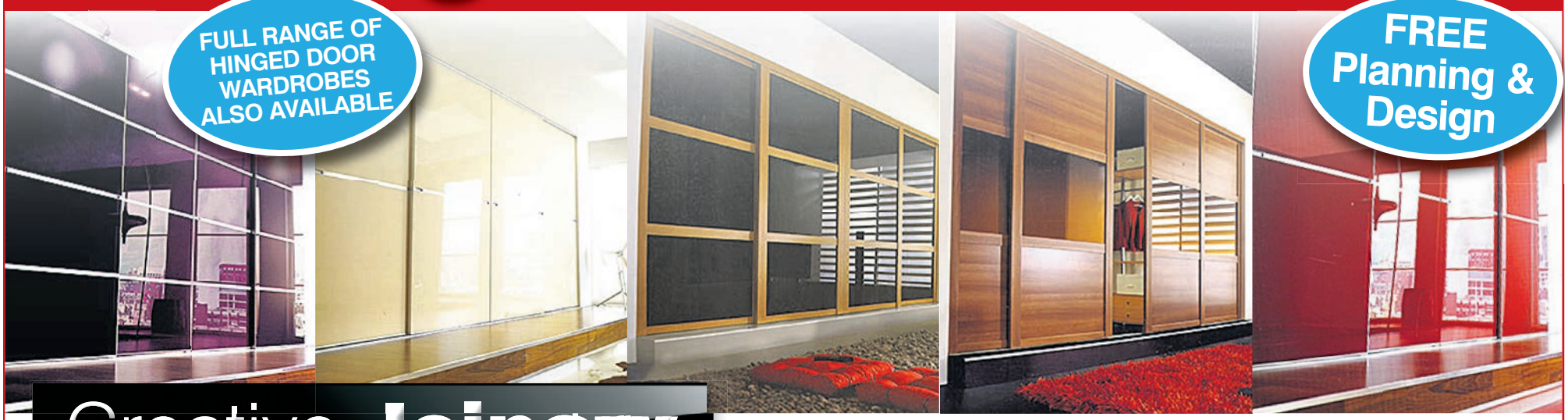

Creative Joinery (Chorley) Ltd.

✔ Project Management ✔ Individual Interiors
✔ In-House Fitters ✔ Matching Furniture

192 Lyons Lane, Chorley, PR6 0PP

Which? Trusted trader

FREEPHONE 0800 587 4487

help direct Safe Trader Scheme

visit our website at: www.creativejoinery.net

OPEN Monday - Saturday from 10:00 am to 4:00 pm and Sunday from 10:30 am to 2:00 pm

AFFORDABLE INDEPENDENCE

Ableworld
www.ableworld.co.uk
Your Local Specialist

STAIRLIFTS

handicare PRESTIGE PARTNER

NEW STRAIGHT STAIRLIFTS SAVE £100
NOW FROM ONLY **£1145***

NEW CURVED STAIRLIFTS SAVE £200
NOW FROM ONLY **£2795***

RECONDITIONED STAIRLIFTS
FROM ONLY **£495***

WE BUY BACK & REMOVE UNWANTED STAIRLIFTS
Acorn • Age UK • Brooks
Companion • Handicare
Depending on age and condition (upto 5 years old)
UP TO **£500** PAID

Approved Service Which? Trusted traders Installation, Servicing & Repair

FREEPHONE 0800 470 1912
FOR A NO OBLIGATION FREE QUOTE

Often Fitted Next Day

We have people on the phone 24 hours a day, 7 days a week to offer engineering advice and support.

Ergo Wheelchair

The Ergo 125 is made from aircraft grade aluminium to provide a lightweight, easy to use frame, weighing 9kg. It can be anchored into a vehicle as a seat for the user.

Wheelchairs from **£87.79***

Model shown £399*

Calverly Adjustable Electric Bed

Ideal for those who suffer with back pain or circulation problems. Promotes good posture and spinal support. Available as a divan base or shallow bed with legs. Headboard available separately.

Made in the UK

From **£499***

Prestbury Rise & Recliner

UK made, dual motor chair that offers separate adjustment of the chair back and leg rest. The easy to use handset has a reset button to return to the closed position. Available in 3 sizes.

Chairs from **£299***

Model shown £1149

Titan Powerchair

The front wheel drive Titan is a comfortable option for users seeking a transportable powerchair that's ideal for indoor and outdoor use.

£1249*

We can provide specialist equipment designed to meet the needs of the individual.

Call 07795 300 144 for further information.

Lighting

See in store for floor and table lamps with super bright and daylight bulbs.

From **£29.99**

Continence Care

Large range of pads and disposable briefs.
Vinyl gloves, cleanser, skin care, urinals and bed pans.

Pads from **£4.99***

Basketweave commode

A high quality and attractive commode, ideal for those who are looking for a discrete piece of furniture that features a removable seat with a commode pan and lid with a handle.

Commodes from **£32.99***

Model shown £183*

WIGAN
ABLEWORLD
17 Caroline Street, Wigan, WN3 4EL
01942 233200
info@ableworldwigan.co.uk
Adjacent to Anrich Pet Healthcare Centre

ST HELENS
ABLEWORLD
9 Eccleston Street St Helens, WA10 2PG
01744 453038
info@ableworldsthelens.co.uk
2 minutes from ASDA

WAVERTREE
ABLEWORLD
140 Rathbone Road, Wavertree, Liverpool, L15 4HH
0151 733 1118
info@ableworldwavertree.co.uk
100 yards from Wavertree Railway Station

SALFORD
ABLEWORLD
Burrows House, 10 Priestley Road. Wardley Ind. Est. Manchester, M28 2LY
0161 728 1880
info@ableworldsalford.co.uk
200 yards from BOC Gas

SOUTHPORT
ABLEWORLD
Shakespeare Centre 43 Shakespeare St Southport PR8 5AB
01704 537 631
info@ableworldsouthport.co.uk
5 mins from Lord Street

Further details on all our stores can be found on: **www.ableworld.co.uk**

facebook.com/ableworld twitter.com/AbleworldUK

www.ableworld.co.uk

Ableworld are the main mobility retailer in the area approved as a Community Equipment Dispenser

Approved Service Which? Trusted traders Installation, Servicing & Repair · Community Equipment Retailer Accreditation · naep National Association of Equipment Providers · Dementia Friendly

Prices Valid until 29th December 2019
*VAT Exempt - Ask in Store for Details
MRP - Manufacturers Recommended Price.
Previous Price - Sold for 28 Days in Last 6 months at our Nantwich Store

Insurance/Warranty is arranged by Ableworld UK Ltd and provided through Mark Bates Ltd t/a Premier Care, Premier House, Londonthorpe Road, Grantham, Lincs, NG31 9SN who are authorised and regulated by the Financial Conduct Authority. FRN 308390.

Calls made to this number may be recorded for monitoring and quality purposes

Woodmoss
01704 880452 JOINERY LTD

DOORS, DOOR FRAMES AND STAIR PARTS
ALL AT KNOCK DOWN PRICES!

Oak Internal Doors £50
Solid White Internal Doors.....£45
White Internal Casings.....£20
Oak Internal Casings.....£45

PAIRS OF REBATED INT GLASS DOORS (5 sizes)
White.....£90 pair
Oak.....£130 pair

½ Hour Fire Doors Oak £95
½ Hour Fire Doors White.....£36
½ Hour Fire Doors Ply £28

Single Side Gates.....£65 each

Pairs of Double Side Gates or Garage Doors.....from £170 a pair
Stair Spindles.....£1.50 each
Newel Posts.....from £20 each
Handrails & Baserails.....£1.50 per ft

amounts suitable for porches, bathrooms etc
£1.50 sq mt

8ft x 3" x 3½" Timber Posts.....£4 each
All prices include VAT. Deliveries available

DRIVE GATE

PAIR PAIR

HOURS OF BUSINESS:
MONDAY–FRIDAY 9–12.30 & 1.30–5 SATURDAY 10–1 Sun Closed

35a Woodmoss Lane, SCARISBRICK L40 9RJ
(OFF BESCAR LANE.)

Tel: 01704 880452

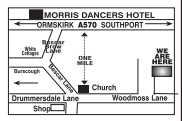

University scholarship will help diving devotee Ben carry on conservation work

Report by **Danielle Thompson**

AN Edge Hill student and marine conservationist who combines his passion for diving with volunteering projects abroad is hoping to continue his conservation work in more far-flung places after being awarded a scholarship by the Ormskirk university.

Ben Jones, a first-year BSc (Hons) Ecology and Conservation student, volunteers both in the UK and abroad, but is never more at home than when he's 100ft or more underwater!

The 22-year-old from Ainsdale has spent a year travelling and working on marine conservation projects in New Zealand, Turkey, and Fiji becoming a qualified rescue diver along the way.

Now he hopes the scholarship opportunity will fund another trip to Fiji in the summer and will help him encourage others to take part in conservation activities as an ambassador for Edge Hill.

With a group of other travellers, Ben taught at a local school in Fiji, educating them about eco-systems, as well as helping with building projects.

Keen diver Ben Jones is hoping to undertake another conservation project in Fiji after being awarded a scholarship by Edge Hill University.

In New Zealand and Turkey, he also supported local causes... and learned all about 350 different species of fish. Closer to home, Ben volunteers at the Formby National Trust, enhancing his learning of and teaching people about conservation issues in the local area.

Ben Jones said: "I was planning a trip to get as far away as I could for a bit of a change, and that's how I got to Fiji, fully embracing the Fijian life, living on an island, which was actually smaller than Edge Hill University's campus, with no running water.

"When I got the scholarship call, I wasn't even going to answer the phone, I thought it'd just be about my dive tank!"

With a desire to volunteer as much as he can, Ben says the scholarship will help fund another trip to Fiji in summer 2020.

Ben is also the president of Edge Hill's Eco Garden Society and has transformed the university's allotment, which was previously overgrown, and made a raised pond for the local frogs.

Got a story? Ring the News Desk on 01704 392400 or email us at editorial@champnews.com

CHRISTMAS SHUTTER SALE
FINANCE AVAILABLE
*Lowest price guaranteed based on a "Like for Like" quote. Offer subject to terms and conditions. See website for details. Finance eligibility terms and conditions apply.
FRENCH DOOR & PATIO
Christmas
SALE
UP TO
25%
OFF
OFFER ENDS 14 DEC
BOOK YOUR FREE HOME DESIGN VISIT TODAY
KITCHEN WINDOWS
BAY WINDOWS

FIRST CHOICE FOR SHUTTERS ■ FINANCE AVAILABLE ■ EXPERT DESIGN & FITTING ■ NEVER BEATEN ON QUALITY OR PRICE*

VISIT OUR DESIGNER SHOWROOM OR BOOK A FREE DESIGN VISIT
0151 724 1100 | www.perfectshutters.co.uk

perfect shutters
The Plantation Shutter Specialist

VISIT OUR SHOWROOM
153 Allerton Road
Liverpool L18 2DD
(by Rose Lane near Tesco)

smithstv

WE PRICE MATCH
John Lewis,
Currys & ao.com

LG

BLACK FRIDAY EVENT

SMART 4K ULTRA HD TV

SAVE £50

Model LG43UM7000

43" £299

MANY MORE OFFERS INSTORE & ONLINE

SOUTHPORT | 114 Manchester Rd | **01704 531854**

AINSDALE | 84 Station Rd | **01704 579276**

FORMBY | 31 Chapel Ln | **01704 874263**

BURSCOUGH | 4 Smithy Wk | **01704 893235**

smithstv

www.smithstv.co.uk

Animal sanctuary team appeal for donations in run-up to Christmas

Report by **Danielle Thompson**

STAFF at the Woodlands Animal Sanctuary are appealing for donations to help them cope with ever-spiralling expenses.

The sanctuary in Sandy Lane, Holmeswood, which aims to rescue, rehabilitate and rehome unwanted, ill-treated, abandoned or neglected animals, costs around £3,000 a week to run.

And they are once again asking the local community to show their support.

One of their recent and most expensive rescue operations involved an underweight cat giving birth to six kittens which have to be hand-reared!

Sally McDerby from the sanctuary said that shortly after having welcomed Indie, a two-year-old heavily-pregnant Calico, she had to be rushed to the Rufford Veterinary Group after giving birth for an emergency lifesaving operation.

And although she was able to return to the sanctuary after a few days she will be unable to be reunited with her kittens and they are now being hand-reared.

Sally said: "It is thanks to wonderful volunteers that these kittens are being given a fighting chance at survival - but it's not easy. They need feeding every two hours throughout the day and night and with six of them this is not a quick job!

"As well as time, which is invaluable, the cost of hand-rearing and the operation that Indie received will all need to be paid for.

Indie with one of her kittens.

"Any contributions would be most welcome. This can be done by visiting our website at woodland-sanimalsanctuary.org.uk or clicking on a link on our Facebook page.

"We are also holding our last fundraising event of the year, our Christmas Fayre, on Saturday, December 17 from 11am to 3pm at Banks Leisure Centre on Greaves Hall.

"This is a chance to spend a relaxing festive day with your family and friends, enjoying the delicious food and treats on offer, peruse the stalls, turn your hand to one of the many games and even bring your pooch and join in with the fun dog show!

"Admission is a donation on the door and what better way to spend the day in the run-up to Christmas than enjoying yourself with your family while raising money for a good cause?"

Village church hosts festive fundraiser

HOLY Trinity Church in Bickerstaffe is holding a traditional Christmas fayre and Christmas tree festival on Saturday, November 30 from noon until 2pm.

A light lunch available and attractions will include a raffle, tombola, cake stall, pound stall vegetables/salads, plus a visit by Father Christmas and more. All proceeds will go to church funds.

P. Karmy & Sons Jewellers
CLOSING DOWN
Retirement
SALE
The business was established in 1872 and after 4 generations serving Southport, we have now taken the decision to close
THIS IS A GENUINE SALE
We would like to thank all our customers
Everything must go!
DIAMONDS, GOLD & SILVER
50% OFF EVERYTHING
P. Karmy & Sons, 11 Wayfarers Arcade, Lord Street, Southport PR8 1NT | 01704 535 325

Fran Dean receives the certificate for Best Public Playing Field/Sports Ground from County Councillor Paul Rigby.

Young dancers' magical feat in Magaluf...

TALENTED young members of a West Lancs dance school have returned from a successful performance in a leading professional show on the Spanish island of Majorca.

The Inspiration Hagan School of Dance, which runs classes in schools in Tarleton, Westhead, Ormskirk and Burscough, sent out 35 students to take part in Pirates Adventures in Magaluf - billed as 'the island's No. 1 show' - during the half-term break.

The local youngsters, aged between five and 18, joined dancers from other schools in France, Spain and England.

Dance school principal, Susan Forster said her young charges had worked hard for months to prepare for their 25-minute performance which included a variety of styles of dances. "The students shone like stars on the day with their professionalism, technique and performance."

Members of the Inspiration Hagan School of Dance who put on an impressive performance at a leading professional show in Majorca.

Village toasts successes in county competition

RESIDENTS and local councillors have been celebrating a West Lancashire village's success in a county-wide contest.

Downholland Parish Council welcomed parish champion, County Councillor Paul Rigby to an event organised to mark Haskayne's achievements in the Lancashire Best Kept Village competition.

Haskayne Jubilee Fields Play Park won the Best Public Playing Field/Sports Ground, while other notable achievements saw the village's Orchard and Wild Flower Garden placed third in the Accessible Public Gardens category, and Haskayne Village Hall highly commendedin the Public Buildings category.

At the celebration event, Cllr. Rigby presented Fran Dean with the certificate for Winner of Public Playing Field/Sports Ground. Mrs Dean ensures the field is litter-free while the grounds are maintained by Rawsthorne Landscapes of Halsall.

Interpreter in cannabis farm trial is jailed

A WOMAN who worked as an interpreter during the trial of a Vietnamese gang which ran a sophisticated cannabis farm operation across the North West has been jailed for providing forged documents to a court.

Many of the gang claimed to have been victims of trafficking to evade prosecution and used false identities and fraudulent documents to rent 21 properties across the region - including a house in Orrell Lane, Burscough - before turning them into cannabis farms.

The enterprise was said to have brought the gang hundreds of thousands of pounds.

When they appeared in court Kim Tran, 49, acted as an interpreter for 19-year-old Thanh Thi Nguyen of Webster Avenue, Bootle.

During proceedings Tran handed in a birth certificate which appeared to show Thanh Thi Nguyen was only 15. However, following enquiries the document was proved to be a forgery and Tran was charged with conspiracy to pervert the course of justice.

She had denied the charge but was found guilty following a trial in September and was jailed for 12 months at Burnley Crown Court.

Thanh Nguyen, Jack Nguyen, 31, of no-fixed-abode, and Hoai Nguyen, 20, also of Webster Avenue, Bootle, were jailed for between seven and eight months for their part in the conspiracy. They had all pleaded guilty.

In December of last year, 16 members of the cannabis gang were jailed in relation to the drug conspiracy for a total of 35 years.

Cruises From Liverpool

Round Britain & River Seine Experience

SAVE UP TO 45%

12th July 2020 | 11 nights
on board Magellan

Dublin | Oban | Kirkwall | Invergordon | Portsmouth | Cruising River Seine | Rouen (overnight) | Cruising River Seine | St Peter Port

Was ~~£1,799pp~~
Now from only £940pp
SAVING £859pp

Iceland & Faroes

SAVE UP TO 45%

23rd July 2020 | 12 nights
on board Magellan

Dublin | Reykjavik | Isafjordur | Akureyri | Seydisfjordur | Klaksvik | Torshavn (overnight)

Was ~~£1,959pp~~
Now from only £1,025pp
SAVING £934pp

River Seine Experience

SAVE UP TO 40%

26th August 2020 | 7 nights
on board Magellan

Dublin | St Peter Port | Cruising River Seine | Rouen (overnight) | Cruising River Seine | Le Havre

Was ~~£1,149pp~~
Now from only £655pp
SAVING £494pp

British Isles Discovery

SAVE UP TO 45%

2nd September 2020 | 13 nights
on board Magellan

Dublin | Bristol Portbury | Honfleur | Invergordon | Kirkwall | Portree | Tobermory | Oban | Belfast | Bristol Portbury§

Was ~~£1,979pp~~
Now from only £1,035pp
SAVING £944pp

Call our Cruise Specialists today to find out more

Cruises From Liverpool
www.cruisesfromliverpool.com

Phone lines open until 10pm
0151 438 2374
Call us 7 days a week

CRUISE & MARITIME VOYAGES

Prices include savings and are from and per person based on two adults sharing a voyager twin cabin. Voyager grades and cabin numbers will be advised at ticket stage. Applies to new bookings only, may be withdrawn without notice and remain subject to availability. Offers cannot be combined with any other offers and are rounded to the nearest ten unit fare. Gratuities at £7per person per night (£6 per person per night on cruises over 16 nights) will be debited from your onboard account. Cruise and Maritime Voyages are offered for sale in the UK by South Quay Travel & Leisure Ltd trading as Cruise and Maritime Voyages. ABTA V9945. Offer available until 9th December 2019. Prices are correct as of 18/11/19. § Optional Single Post Coach transfer from Bristol Portbury to Liverpool for £40pp.

Champion CROSSWORD

Week 47.2019

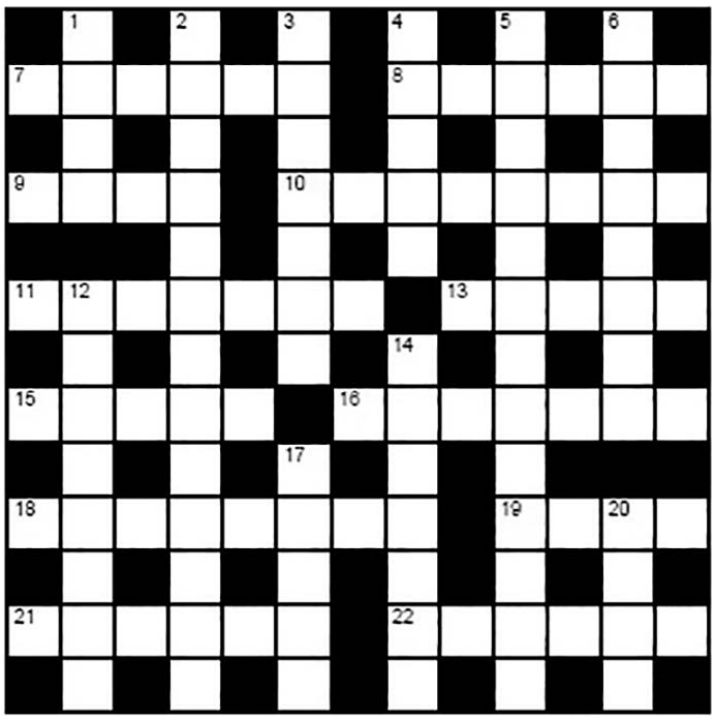

Last week's solutions:

Across: 7. County. 8. Rented. 9. Ergo. 10 River bed. 11. Command. 13. Entry. 15. Sauna. 16. Legible. 18. Educated. 19. Exit. 21. Off day. 22. Picket.

Down: 1. Tour. 2. Incommunicado. 3. Hydrant. 4. Brave. 5. Intransigence. 6. Referral. 12. On and off. 14. Mendips. 17. Stays. 20. Item.

ACROSS

7. Santa's is drawn by reindeer (6)
8. Relating to, composed of, or involving two things (6)
9. Tall upright spar on a sailing ship (4)
10. Investigate, look into (8)
11. Small bomb, usually hand-thrown (7)
13. Of short duration (5)
15. Play a guitar (5)
16. Female big cat (7)
18. Melt in liquid (8)
19. Initial stake put up in a game of poker (4)
21. Myth or fable (6)
22. Ruler of Brunei (6)

DOWN

1. Small, wingless jumping insect (4)
2. Noble and dignified in appearance (13)
3. An absurd pretence, farce (7)
4. Chasm, gorge (5)
5. Not able to be authorised or sanctioned; unjustifiable (13)
6. Money obtained from an event or activity (8)
12. Fee paid in advance to secure someone's services (8)
14. Illness, disorder (7)
17. Playground ride consisting of a smooth, sloping structure (5)
20. Title of former Russian emperors (4)

Sell it FREE!
With a Champion classified advertisement
BOOK IT ONLINE NOW
www.champnews.com

Brownies from 4th Parbold & Dalton Brownies holding a 'certificate of appreciation' from Chorley Hedgehog Rescue Centre after making their donations. Also pictured are centre volunteers Sarah Coleman and Adrienne Talbot.

'Prickly' subject proves a hit with Brownies...

YOUNGSTERS from the 4th Parbold and Dalton Brownies have been learning all about looking after sick and injured hedgehogs - thanks to a visit by volunteers from the Chorley Hedgehog Rescue Centre.

The Brownies learned about the work that the rescue centre does in helping to care for the prickly creatures before releasing them back into the wild.

They were also taught about making sure there is a pathway into their gardens to allow hedgehogs to come and go; how to keep them safe from strimmers and garden netting such as that placed over strawberries; and why they should never give them milk.

As well as making a £50 donation, the Brownies also collected 'snuggly items' for the centre - old dressing gowns, fleecy material, garments and towels - to be used in the care of the hedgehogs, and kitten food to feed them,

Volunteers, Sarah Coleman, Adrienne Talbot and Pauline Craughwell, didn't take any live hedgehogs along as they would have been distressed and are only handled when necessary before being released into the wild. However, the children enjoyed photos and videos of the hedgehogs taken at the rescue centre and also got to see models of the animals, showing their various sizes as they grow from hoglets (babies) to adults.

Cygnet Kitchens
We make the impossible... Possible!
KITCHENS • BEDROOMS • HOME STUDY
FROM MAKEOVERS TO FULL KITCHEN INSTALLATION
INCLUDING PROJECT MANAGED BUILDING WORK
schüller RANGE OF GERMAN QUALITY KITCHENS
NOW OPEN
OUR SWAN ALLEY SHOWROOM IS NOW OPEN
FEATURING THE VERY LATEST MODERN KITCHEN STYLES FROM MICHELIN STAR CHEF MICHEL ROUX JR
MICHEL ROUX JNR
CYGNET KITCHENS ARE PROUD TO ANNOUCE THEY HAVE BEEN GRANTED NORTH OF ENGLAND DEALERSHIP FOR MICHEL ROUX JR KITCHENS... YOU CAN VIEW THEIR EXCLUSIVE BRITISH HAND CRAFTED RANGE OF KITCHENS AT: www.rouxkitchens.com
FREE HOME SURVEY PLANNING & DESIGN
WE WILL BEAT ANY LIKE-FOR-LIKE QUOTE!
NO 1 THE MALTHOUSE BUSINESS CENTRE. 48 SOUTHPORT ROAD, ORMSKIRK L39 1QR
01695 581900
4 SWAN ALLEY, ORMSKIRK, L39 2EQ
AEG NEFF www.cygnet-kitchens.co.uk | Email: cygnetkitchens@gmail.com BOSCH SIEMENS

FREE HEARING AID TRIALS*

Hear CLEARLY again...

Never miss out on the sounds you love

with the latest comfortable and invisible hearing aids

FREE HEARING TESTS

INVISIBLE RECHARGEABLE & SPECTACLE HEARING AIDS

WAX REMOVAL SERVICE

"We care about you and your hearing"

- **EASY** parking
- **HOME** visits available
- **FREE** aftercare
- 5 YEAR warranty*
- 5 YEAR **FREE** batteries*
- **INDEPENDENT** family business

TROUBLE HEARING? CONTACT US TODAY

*on selected products

SOUTHPORT hearing CENTRE

1 Hill Street, Southport, Merseyside PR9 0PE

t: 01704 54 64 63

www.southporthearingcentre.co.uk email:lee@southporthearingcentre.co.uk

ADVERTISEMENT FEATURE

Get your perfect smile in time for Christmas!

Contact us today to reserve your treatment

Liverpool Implant & Aesthetic Dental Spa

ARE YOU AFRAID OF THE DENTIST?

WOULDN'T IT BE AMAZING TO SLEEP THROUGH YOUR DENTAL TREATMENT? AT THE LIVERPOOL DENTAL SPA WE OFFER SEDATION WHICH WILL ALLOW YOU TO GET THE SMILE YOU HAVE ALWAYS DREAMED OF!

Liverpool Dental Spa can offer nervous patients pain free dentistry no matter how big or small using sedation this will allow the most nervous patients to go through any dental procedure calmly and successfully.

Wouldn't it be fantastic to never have to worry about a denture moving or slipping ever again?

To have the confidence to choose anything off the menu and be able to laugh, sing and speak in public without that subconscious fear that your denture will let you down at the worst possible moment?

Dr Marius McGovern, clinical director at Liverpool Implant and Aesthetic Dental Spa, is passionate about ending denture suffering by using implants to provide same-day teeth.

He said: "Having missing teeth can have a social and functional impact, but here at Liverpool Implant and Aesthetic Dental Spa we aim to address this for our patients by providing same-day fixed teeth."

"Many people are now aware that dental implants can replace single missing teeth in a highly successful, attractive and long-lasting way."

"However the advancement in dental implant techniques allows replacement of all missing teeth and full dentures with All-on-4 in a single day!"

Dr Marius McGovern, clinical director at Liverpool Implant and Aesthetic Dental Spa

OPEN DAY FOR CONSULTATIONS

Thursday 21st of November
& 28th of November 1pm – 7.30pm

NEW ALL-ON-4 SYSTEM

FROM ONLY **£9,989**

0% APR
OVER 12 MONTHS

NO DEPOSIT REQUIRED

WE ARE THE FIRST IN THE NORTHWEST TO BE OFFERING THIS SYSTEM!

FIX YOUR TEETH IN ONE DAY

0% FINANCE AVAILABLE

- Do you have any missing teeth?
- Trouble eating the food you love?
- Or do you want a smile makeover?
- No more discomfort and embarrassment
- Look great, instantly
- Choose the foods you love

NO HIDDEN CHARGES, FREE CONSULTATION

For more details call **0151 236 8280**
visit **www.liverpoolimplants.co.uk**
or drop into **LIVERPOOL IMPLANT & AESTHETIC DENTAL SPA BRUNSWICK STREET, LIVERPOOL, L2 0PJ**

Work begins on new HQ at Altcar Training Camp

by **Danielle Thompson**

How the two-storey headquarters will look.

WORK has started on construction for a new two-storey office building at Altcar Training Camp.

The project is a new-build headquarters for the Reserve Forces' and Cadets' Association for the North West of England & the Isle of Man (NW RFCA).

The camp, which comprises 620 acres of range and training space and a similar size of foreshore, is one of the UK's small-arms ranges and training complexes. It accommodates around 108,000 Regular, Reserve and Cadet Personnel on overnight stays each year, an average of more than 300 each day.

As part of the construction project for the new building under construction at Altcar Training Camp, piling work has started on site. Due to the very soft, sandy ground in the area, piling is necessary to ensure that the building is situated on solid foundations.

The piling work will only take place during daytime hours Monday to Friday. Evening and weekend work will not be required.

The building work is expected to be completed by the end of July 2020.

Amy Gordon from the Reserve Forces' and Cadets' Association said: "The building work is part of a ten-month project which will see NW RFCA headquarters staff move into a new two-storey office building located near the main entrance of the camp.

Ongoing project

"The office will be a modern and eco-friendly building with a footprint of around 400sq metres with an associated car park of around 600sq metres, which will provide an enduring base for our ongoing work in support of the Reserve and Cadet forces in the region.

"The move comes as part of an ongoing project to relocate into a sustainable building for the future. The project is completely self-funded and will reduce the financial burden imposed on the association and freeing more resources to the benefit of the Reserve and Cadet estate in the region.

"Whitfield & Brown Limited are the appointed construction and development company, based locally in Cheshire. Within the North West they have a robust and balanced supply chain who contribute to ensuring NW RFCA receive the correct service.

"A pre-requisite of the project is that the contractors must ensure the supply chain used is at least 80% within the North West of England."

VAUXHALL
MITSUBISHI MOTORS
Drive your Ambition
The North West's
NUMBER ONE
Family owned Vauxhall & Mitsubishi Aftersales Provider
Servicing – Repairs – MOT & Warranty
All available at our site in Skelmersdale where you will be looked after by one of our highly trained Vauxhall or Mitsubishi technicians.
To make your first visit extra special we have attached a
10% discount voucher
Please bring this along to your first appointment for a complimentary discount on us.
We look forward to seeing you soon!
06 VAUXHALL
Inchfield, Skelmersdale WN8 6LZ
01695 554 000
www.06vauxhall.co.uk
06 Mitsubishi
Inchfield, Skelmersdale WN8 6LZ
01695 554 000
www.06-mitsubishi.co.uk
OPEN 7 DAYS: Monday - Friday 8.30 - 18.00 Saturday 9.00 - 17.00 Sunday 11.00 - 17.00

Our care home.
Your journey.
Every step of the way.
Abbey Wood Lodge
Residential Care Home
TOP 20 CARE HOME GROUP AWARD 2019 carehome.co.uk
Rated 9.9 out of 10 on carehome.co.uk
Inspected and rated Good CareQuality Commission
Call today to book a viewing
01695 767778
"Pleasant, clean airy surroundings and caring, helpful and friendly staff"
Friend of Resident, April 2019
Home manager Allison Kennie welcomes you to visit the lodge!
Allison is a registered nurse with over 30 years experience.
Her team of care professionals pride themselves on the forward-thinking personal care that they deliver.
Find us on
www.abbeywoodlodge.co.uk
173 County Road, Ormskirk, Lancashire. L39 3LY
Part of the athena Healthcare Group

SEFTON BLEASDALE LTD

TO LET

Tel: 0151 520 3282
www.seftonbleasdale.co.uk

Sefton Bleasdale is a dynamic and ambitious family business with a high growth property portfolio across the North West of England. The Bleasdale Family ran the Sefton Building Company Ltd of Aintree, which operated between 1932 and 1976, building 30,000 properties in the North West. The Bleasdale family have created 5 property investment companies. We have a commitment to our tenants to a long term relationship, offering leases from 12 months to 2 years 11 months on an AST (Assured Shorthold Tenancy). A number of our tenants have been retained over many years due to our attention to customer care. Letting Agreements for a minimum of 12 months.

Bleasdale Business Centre • 12 Molyneux Way • Old Roan • Aintree Merseyside • L10 2JA
t 0151 520 3282 • **f** 0151 520 3311
e enquiries@seftonbleasdale.co.uk **w** www.seftonbleasdale.co.uk

1 DICCONSONS LANE, HALSALL, L39 7HR — 3 BEDROOM DETACHED HOUSE

- Escape to the Countryside!
- Large Kitchen/Family Room
- Fitted kitchen with top quality appliances
- Large Garden
- Quality floor coverings throughout
- Driveway
- EPC Grade D
- Beautiful Countryside Views
- Viewing recommended

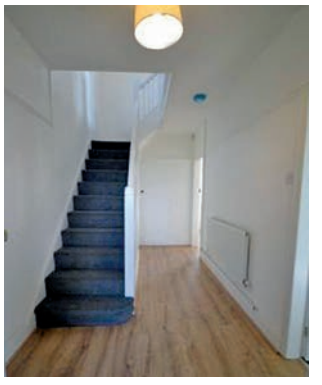

£1,195 PCM (NO FEES APPLY)

9B ALTWAY AINTREE L10 3JA – GROUND FLOOR ONLY — SPACIOUS SHOP

- Reconfigured 1,549 sq.ft shop
- A rare opportunity to rent within a successful environment
- Excellent road/public transport links
- A1 (Shop) – A3 (Café/Restaurant) Planning consent
- Up to 70,000 cars passing by each week
- EPC Grade D
- Ground & First floors (2,800 sq.ft) - £39,000 pax
- Terms to be agreed

£33,275 PAX (NO FEES APPLY)

t 0151 520 3282 • **f** 0151 520 3311
enquiries@seftonbleasdale.co.uk www.seftonbleasdale.co.uk

Champion ENTERTAINMENT

NEWS DESK · 01704 392 400
www.champnews.com

Rebecca to return for hometown gig

FOLLOWING her sold out tour last year, singer Rebecca Ferguson has announced a very special run of UK dates for February 2020.

The Anfield-born singer will visit some of the UK's biggest cities, including a hometown performance at Liverpool Grand Central Hall, when she will perform all her greatest hits and songs from her forthcoming album.

Having already released four Top 10 UK albums in her career, Rebecca is preparing album number five under the watchful eye of Nile Rodgers at Abbey Road Studios.

Rebecca Ferguson

After coming runner-up on the seventh series of UK's The X Factor, Rebecca Ferguson has not been short of success since her first appearance on the reality TV show in 2010.

Rebecca's record-breaking debut album 'Heaven' was released in 2011 and had critical and commercial success selling 128,000 copies in its first week. The album peaked at No. 3 in the UK Official Charts, making her the fastest-selling debut solo artist of the past decade (2007-2017).

Co-written, it was certified two times platinum in the UK and platinum in Ireland. The album yielded six singles including lead single 'Nothing's Real but Love', which enjoyed commercial success throughout much of Europe and Oceania, entering the UK Singles Chart at number 10.

The strong debut follow-up album 'Freedom' was released in 2013. It was met with positive reviews from critics and commercial success in the UK where it charted at number 6 and has since been certified Gold by the BPI.

This was then followed by 'Lady Sings The Blues' in which Rebecca covered a number of jazz classics made famous by Billie Holiday and her latest album 'Superwoman' which reached number 7 on the UK charts, and gained Ferguson her fourth consecutive Top Ten album.

"I'm happy to be back out singing for my fans," says Rebeca. "I can't wait to tour again, it's been so long."

Rebecca has teamed up with Nile Rodgers to work on her new upbeat single, and now, after two amazing dance singles with producer Afsheen, Rebecca has also collaborated with Rogersevtwo (and co-writer Mike Mago) to release the dance hit 'I'll Be There'. The track is a piano driven house anthem that is bound to make waves throughout the world.

Rebecca has proven herself to be a recording artist with a passion for her craft that is second to none and she is continuing to flourish as a confident songwriter and stunning live performer. Embarking on countless tours across the UK, Europe and the US she has also performed with some of the biggest names in the industry over the past ten years including Lionel Ritchie, Andrea Bocelli, Burt Bacharach and John Legend.

The live dates are as follows:

- 25 February - Birmingham Town Hall
- 25 February - Leeds City Varieties Music Hall
- 27 February - London Islington Assembly Hall
- 28 February - Liverpool Grand Central Hall

Tickets go on general sale Friday, November 22 at 9:30am and will be available from www.gigsandtours.com and www.ticketmaster.co.uk

VIP Packages are also available from www.sjm-vip.com

Laughs keep on coming during three plays in one!

The Harry Whitehouse Players
Formby United Reform Church
Three Short Comedy Plays
Review by Pete Rimmer

The play was a fun-packed afternoon

THREE plays, seven actors and a simple set made up the entertainment in Fisher Hall at the rear of Formby United Reformed Church.

Set in the village of Smeton, the first play was Neighbourhood Watch, written by Liz Dobson and featuring a cast of upper-class folk who, along with trying to keep the new incoming residents at bay (i.e. not allowing 'riff-raff' into affordable housing), they decided to stage their own robbery, hoping to swindle the insurance companies out of a few thousand pounds.

Gail Moors, playing the part of the gin swilling Mrs Asquith, had some really funny lines as did Mark Hogben, playing a real upper crust twit. The story line was predictable but nonetheless funny for that.

The second play was Oh Mother, another play featuringGail Moors, this time as the ghostly Aunt Mildred who, along with Jill Williams as another ghost, witnesses a robbery and proceeds to solve the case and return the stolen items, much to the disgust of daughter Susan who would have preferred the insurance money.

Finally we get to Airfield by Bob Tucker, set in a disused waiting room. Fred and Lucy seem to have stumbled onto a real fly-by-night outfit when they signed up to fly to Barcelona with Young Yettie Airways.

This of course is just a ruse by Lucy to rid herself of husband Fred and go off on holiday with her new friend Glenda. A sort of Fawlty Towers in an airportand well-acted by Jill Williams together with Valerie and Tim Hogben

The plays, directed by Val Skinner and Jill Williams, had plenty of good one-liners and made for a fun-packed afternoon.

Look out for the next production by this very capable Theatre Company.

Rating: 8/10 - A fun-packed afternoon.

Stand-up special at The Atkinson with four comedians to perform

A STAND-up comedy show will be performed at The Atkinson with some award-winning comedians set to make audiences laugh out loud.

Laugh Out Loud Comedy Club will be at the Southport venue on Saturday, December 7 from 8pm with four comedians on offer - Danny Deegan, Allyson June Smith, Danny Sutcliffe and Damion Larkin (MC).

With the confidence and swagger that you might expect of a North-West comedian at the very top of his game, Danny Deegan is a comedian, writer and actor who has become a regular at most of the major comedy clubs in the UK since he began performing in 2003.

Allyson Smith has, from the moment she put down the chalk brush in 2000 and picked up a mic, been tickling Canada's comedy scene to great acclaim.

Playing to packed rooms has become like another day in the classroom for this former school teacher.

With his unique style and ability Danny Sutcliffe has been recognised as one of the most gifted emerging talents on the UK comedy scene.

His set consists of a mixture of clever one liners and slick jokes that leaves you aching from laughing.

Damion Larkin will often improvise his entire set to hilarious effect. There are no genuine comparisons to this man. He is a versatile and creative comedian who always leaves audiences wanting more.

Doors open at 7.30pm and there is an 8pm start. Tickets are £16.50 in advance or £19 on the door.

To book, call 01704 533 333 or online at www.lolcomedyclubs.co.uk or alternatively call into the Box Office in person at The Atkinson.

Plenty on offer at Chapel Gallery

THERE is something for everyone at the Chapel Gallery in Ormskirk in the coming weeks.

Paul Walker and Karen Pfeiffer provide the folk music entertainment tomorrow (Thursday, November 21) and The Jigantics are the performers with a Christmas show on 5 December. For more details and to book tickets visit www.chapelgallery.org.uk.

The Golden Princess, a magical puppetry show for all the family, comes to the Gallery on Saturday, December 28 at 3.30pm. All tickets are £4.50 and can be booked through www.eventbrite.co.uk and search for The Golden Princess.

Artists David Ogle has created a light installation for the Chapel Gallery that will transform the front of the building. This amazing artwork along with an exhibition about his work will be on show from November 16 through to 28 March 2020.

David has recently produced a series of temporary sculptural work that have been sited along coastlines in Britain.

On January 18 at 2pm David will give a talk which will consider the changing nature of our relationship with the natural landscape. This event will be free to book on Eventbrite and will be available through www.chapelgallery.org.uk

Never Miss
A CHANCE TO
DANCE

TREAT YOURSELF TO A
SEQUENCE DANCE HOLIDAY
FROM ONLY £165PP

Our prices include en suite hotel accommodation with breakfast and dinner included, dancing every evening, two morning dance sessions with our experienced and friendly hosts.

We offer a great selection of 4 night / 5 day
Sequence Dance holidays throughout the UK

Call for your FREE Brochure now
01704 829 550
MONDAY-FRIDAY 9am-5pm. 24hr ANSWERPHONE

or visit our website
www.kingshilldanceholidays.com
Clare House, 166 Lord Street, Southport, PR9 0QA

KingsHill Dance Holidays

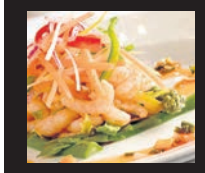

Celebrate in Style this Christmas

GIVE YOUR CHRISTMAS SOME SPARKLE

NOW TAKING BOOKINGS FOR THE FESTIVE SEASON

Chef has put his magic into his choice of Christmas Fayre for this year

Christmas Menus start from Monday 25th November

LUNCH TIME PARTY MENU
from £17pp
Served Monday to Saturday 12-2.15pm

EVENING PARTY MENU
from £18pp *(Sun-Thurs)*
£25pp *(Fri, Sat &Christmas Eve)*

CHRISTMAS D
SOLD OUT
Two ... 12 noon and 2.45pm

BOXING DAY
£30pp
LIMITED SPACES AVAILABLE
Served from 12-4pm

NEW YEARS EVE
Early Menu
£26pp
LIMITED SPACES AVAILABLE
Served from 5pm - Carriages by 7pm

NEW YEARS EVE GALA DINNER
£70pp
LIMITED SPACES AVAILABLE
Prosecco & Canapés from 8pm - Carriages by 1am

USUAL MENUS WILL ALSO BE AVAILABLE OVER THE FESTIVE PERIOD.
BOOK EARLY TO AVOID DISAPPOINTMENT.

CHRISTMAS PARTY ENTERTAINMENT NIGHTS

Friday 29th November
Adam sinclair
From Frank to Freddie, Adam covers everything between

Friday 6th December
Max Peters
From Rat Pack to Robbie Williams, Max is sure to entertain you

Saturday 7th December
Chris Stewart
The King of Swing and Rock 'n' Roll, all the hits from the goldn Era

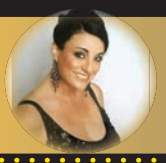

Friday 13th December
Jo Jo Savage
Singing hits from the 50's and 60's, Jojo will definitely get your toes tapping!

Saturday 14th December
Max Peters
From Rat Pack to Robbie Williams, Max is sure to entertain you

LIMITED SPACES AVAILABLE

Friday 20th December
Chris Stewart
The King of Swing and Rock 'n' Roll, all the hits from the goldn Era

Saturday 21st December
Brian Gold
A great all round entertainer, from Billy Fury to The Eagles

Tuesday 31st December
New Years Eve Gala Dinner with
Max Peters
From Rat Pack to Robbie Williams, Max is sure to get New Year off in true party style

LIMITED SPACES AVAILABLE

Alexander's Brasserie @ The Rufford Arms Hotel
380 Liverpool Road, Rufford L40 1SQ
T: 01704 822040
www.ruffordarms.com Rufford Arms Hotel @ruffordarms

Entertainments

AIRPORT TRANSFER

MD TRAVEL

SOUTHPORT'S NO1
FOR AIRPORT TRANSFERS

* WE HAVE CARS & MINIBUSES WAITING TO TAKE YOU TO THE AIRPORT *

* OUR PRICES STAY THE SAME 24HRS A DAY *

* WHY PAY TAXI PRICES WHEN YOU CAN PAY LESS WITH MD TRAVEL *

TRUST THE NAME EVERYBODY KNOWS

CALL 01704 211555 24HRS

We have a dedicated and talented design team able to provide high quality design of your promotional material

Call our team - 01704 392 392

FAIRS & SALES

CHRISTMAS FAYRE
for all the family
O'Briens Tea Rooms, Ormskirk
SUNDAY 24TH NOV 2pm-4pm
Santas Grotto, Tombola, Craft Stalls,
Reindeer Racing & much more!
£1 ADMISSION. CHILDREN FREE

THE SOUTHPORT ANTIQUES FAIR
Plus Vintage, Collectables, Postcards & Ephemera
at DUNES SPLASH WORLD
The ESPLANADE, SOUTHPORT, PR8 1RX
SUNDAY 24th NOVEMBER
Free Valuations - Buy/Sell on the Day!
V&A Fairs: 01244 659887 or 07759 449257
www.vandafairs.com Follow us on Twitter @VandAfairs
Adults: £2.00/Children: FREE 75 Stands • 10am - 3.30pm

FLEA MARKET
SUNDAY 24th November
9am to 2pm
Parbold Village Hall,
The Green, Parbold WN8 7DN
Jewellery, Antiques, Hot Food, Cards, Gifts,
Toys, Crafts, Fancy Goods and Collectors Items
NEXT FLEA MARKET
SUNDAY 8th Dec 2019

BURSCOUGH
GIANT BOOT SALE
EVERY SUNDAY
Now at BURSCOUGH AIRFIELD
(HARDSTANDING SITE)
Pitches £12.00 per car
Tollgate Road, Burscough Ind. Est, L40 8LD
on the A59 Tarleton to Ormskirk Road at the rear of Booths new supermarket. Follow the signs to Burscough Ind. Estate.
Pay on entrance to site
VERY BUSY VENUE • MEAT AUCTION
No need to book – just turn up – 5.30am - 7.30am
ALL ENQUIRIES Telephone up to 8pm any evening or after 5am on actual day of sale.
All sellers unsold goods & rubbish to be removed by the seller.
Find us on burscoughgiantbootsale Established 26 years
www.carbootnorthwest.com
Tel: 07710 929927 · 07831 123 830

HOLIDAYS & TRAVEL

TIMEWELL'S .co.uk

Short Breaks & Holidays

BURNS NIGHT SPECIAL
Saturday 25th January
2 days £95
Cairn Hotel, Harrogate

HARROGATE
ALL INCLUSIVE BREAK
Mon 27th January £229
*5 days/4 nights DBB
*3 Free Drinks Vouchers (daily)
*Entertainment

HEYTHROP PARK HOTEL
(COTSWOLDS)
3 Days £185
Sun 22nd March
Includes:
*2 nights DBB
*Full day excursion
*Travel by coach

EASTER BREAK
in the LAKES
4 Days £259
Fri 10th April
CUMBRIA GRAND HOTEL

LATE AVAILABILITY SPECIAL OFFER
WARNER FESTIVE BREAK
BODELYDDAN HOTEL
Fri 20th December
3 days only £159
*2 nights DBB
*Festive party with the Wild Boys - the ultimate live 80s party band and much more
*Day excursion to Llandudno
*Luxury Coach Travel

DORSET
(All Inclusive Break)
Mon 16th March
5 days only £299
*4 nights Suncliff Hotel
*Full board
*inclusive drinks between 6pm-9pm

WARNER BREAKS
THORESBY HALL
(Turkey & Tinsel)
Mon 16th December
5 days £309
BODELWYDDAN CASTLE HOTEL
for Christmas 5 days £639
for Twixmas 4 days £279
for New Year 4 days £479
ALVASTON HALL
Fri 3rd January
4 days £189
BODELWYDDAN CASTLE
Fri 10th January
4 days £189
ALVASTON HALL
Mon 13th January
5 days £249
BODELWYDDAN CASTLE
Mon 27th January
5 days £229
HOLME LACY HOUSE
Fri 7th February
4 days £239
BODELWYDDAN CASTLE
Mon 17th February
5 days £239
NIDD HALL HOTEL
Mon 24th February
5 days £319
ALVASTON HALL HOTEL
Fri 6th March
4 days £289

November/December Day Excursions

Fri 22nd	Calf's Head Christmas Lunch & Carol Singing *inc lunch*	£34.00
Sun 24th	Manchester for Christmas Markets	£13.00
Sat 30th	Good Food Show @ NEC Birmingham *inc admission*	£38.00
Sun 1st	Worcester Victorian Christmas Market	£20.00
Wed 4th	York for St Nicholas Fayre	£19.00
Thu 5th	Arley Hall for Christmas Floral Extravaganza *inc adm*	£20.00
Sun 8th	Grassington Dickensian Festival	£18.00
Thu 12th	Frankfurt Christmas Market	£17.00
Fri 13th	Leighton Hall & Hayes Garden World *inc admission*	£34.00
Sun 15th	Warners Christmas Lunch @ Alvaston Hall *inc lunch*	£39.00
Wed 18th	Manchester Christmas Markets	£13.00
Fri 27th	Boundary Mill for Winter Sales	£14.00

PICK UP POINTS @ Formby, Ainsdale, Hillside, Southport, Ormskirk & Skelmersdale

book online @ www.timewells.co.uk
or call 0151 526 3209

THEATRES

SOUTHPORT DRAMATIC CLUB

84 Charing Cross Road

A Transatlantic Tale of Books, Letters, Love and Dreams...

By James Roose Evans
Based on the book by Helene Hanff
Directed by Paul Wilkinson

22nd - 30th November 2019
7.30pm

By special arrangement with Samuel French Ltd

LITTLE THEATRE
Home of the Southport Dramatic Club

Box Office opens: 15th November 2019 Booking online from 13th September 2019
Box Office Tel: (01704) 530521 / 530460 www.littletheatresouthport.co.uk
Hoghton Street, Southport PR9 0PA Registered Charity No. 1164398 Company No. 221585

Dont Miss
THE BEST
LINE DANCE HOLIDAYS
in the UK

Choose from **MORE THAN 75 LINE DANCE HOLIDAYS** in **20 GREAT LOCATIONS** hosted by 30 of the **VERY BEST LINE DANCE TEACHERS**
FROM ONLY £105pp inc accommodation

Our fabulous 3 day/2 night line dance holidays feature en suite hotel accommodation, three course dinner and full English breakfast, dancing every evening until midnight, workshop sessions each morning and most events also include fantastic live artistes

Call for your FREE Brochure now
01704 829 550
MONDAY-FRIDAY 9am-5pm. 24hr ANSWERPHONE
or visit our website www.kingshilldanceholidays.com
Clare House, 166 Lord Street, Southport, PR9 0QA

KingsHill Dance Holidays

CHAMPION CLASSIFIED

SELL IT FAST ...
Call the Classified Sales Team on **01704 392392**
or check-out our website **www.champnews.com**

LADY LIKES DOING car boots.Est 25 yrs, anything bought inc, DVD's, old pens, bric-a-brac, tools, fishing tackle, costume jewellery, scrap gold, leather handbags, new & used perfumes, toiletries, watches, coins, medals,badges,musical instruments and stamps, call Pauline. 07970 820899

TUITION

SPANISH, beginners, (or higher), teacher fr. Spain, est.1982, easy learning, £7 lesson, S/port. 07950 503 289

BIKES

BIKES Universal Bike £20 suit adult and Liverpool FC bike £25 suit boy aged approx 12 07788926367

GIRLS BIKE purple, gears, suit 8 to 10 years. Good condition. £15 01515201255

BICYCLE LIGHT SET LED front and rear cycle lights never used still in packaging £5 01704822190

FIREMAN BIKE Child's Fireman Bike suit age 3-5 Excellent condition £30 07738129429

MAN'S BIKE Apollo Highway 8" frame and 6 gears, excellent condition £50 0151 5260705

BOYS MOUNTAIN BIKE good condition, 10 years up, orange and purple with lights £15 01772 613634

CHILDS BICYCLE pink Apollo vivid 5 speed gears, as new, age 10-12 years, virtually unused £60 01704 570374

LADIES BIKE Apollo Metis with shopping basket 16" frame and 6 gears, excellent condition £50 0151 5260705

MOUNTAIN BIKE 18 inch frame with 15 gears 26 inch wheels Black really good condition and runs well. Birkdale area. £30 01704560627

CLOTHING

LAKELAND LEATHER LADIES HOODED LEATHER COAT Lakeland fine leather Signature Edition. Size 16. Cost new £299. Very small cut rear hem. £30 07835768013

LADIES SHOES red leather Lotus shoes size 7 01704220356

MEN'S SHIRTS 9 shirts short/long sleeves various colours white/pink/red/blue 5XL 60 to 66 chest sizes excellent condition £3 each £25 the lot 01704220356

CLOTHING

LADIES' TOPS Selection of tops size 10/12. New or hardly worn. 10 for £12. 07411658297

LADIES' CAPE Short, black, cape coat. Warm fabric, beautiful cerise satin lining. As new. Size 10/12. £10 07411658297

LADIES' JACKET Warm, check jacket. Autumn shades, fully lined. As new condition. Would fit 10/14 £10 or near offer 07411658297

PALAZZO PANTS 2 colourful designs. New with labels. Cost £26 Size 12. Easy fit, so would do sizes 10/14 £8 each 07411658297

DRESS New with label from Spanish boutique. Black with red embroidery & trims. Lovely unique dress. Adjustable back & shoulder straps. 10/12 £8 07411658297

LADIES BOOTS Burgundy Leather knee high boots , hardly worn Size 7 £10 01704822190

LADIES TRENCH COAT long length Size 10 very good condition £10 01704822190

LEATHER SKIRT brown knee length size 10; 27 inch waist hardly worn £10 01704822190

LADIES BOOTS Brown Knee high riding style boot , very good condition Size 7 £10 01704822190

LADIES BOOTS Dune Tan colour Knee high riding style boot good condition, Size 7 £10 01704822190

BOYS CHRISTMAS Elf all in one. Next cream reindeer shirt, red Santa slogan top. Age 12-18months. Only £6. Ormskirk area 07517 439496

BOYS JACKETS M&S yellow waterproof jacket with hood age 2-3, M&S black fleece jacket without hood. Excellent condition. £10 07517 439496

CORD DUNGAREES Boys age2-3. John Lewis and JoJo Maman in red, blue and tan. Vests included. Excellent condition £10. Ormskirk area 07517 439496

BOYS CHRISTMAS CLOTHING Long sleeved minion and Santa design. Next reindeer shirt. Next singing jumper. All age2-3 Bargain £8. Ormskirk area 07517 439496

BOYS PARKA Navy Blue aged 15 years from Next. Good as new. £20 now £15. 07956 514816

BOOTS LADIES Black leather zip pointed stiletto knee high perfect condition Size 39. £15 07544553938

LADIES COAT M&S Grey and Pink Coat. Slze 14. Brand New. Never been worn. £15. 01704 227027

MENS SHOES Brand new/unworn, various colours/styles, mainly all leather some suede, sizes 8 to 9. £7.50 pair. Email pictures available 0151 2860268

PERSONAL

RED
• Discreet Location
• Private Car Park
• Established 15yrs
SOUTHPORT
Luxurious Premises
Quality Ladies
7 DAYS A WEEK
Receptionist Required
01704 535555

Service by LiveLines UK Ltd. Call cost 60p per minute + your phone company's access charge. Calls recorded. 18+. PO6536 NN2 7YN. We may send promo msgs, call Helpline, 03332002321 to opt out.

GOT SOMETHING
TO SELL?
Place your free ad online at champnews.com

CLOTHING

CHRISTMAS TIES Mens' ties for every occasion, numerous colours and styles, silk/polyester from £1.50 each. Email pictures available, buyer collects. 0151 2860268

WINTER COATS Mens winter jackets Jaeger etc, overcoats Crombie etc, wool/wool mix, various sizes/styles, jackets from £10 each, overcoats from £15 each. 0151 2860268

WINTER JUMPERS Mens winter jumpers (inc Christmas patterns). Various sizes/colours some brand new, from £8 each. Email pictures available, buyer collects. 0151 2860268

REGATTA JACKET Regatta mens black jacket, never worn. Medium/Large. £15.00 Army cadet boots, black/brown pairs size 8, light use £10 per pair. 07557262162

CONVERSE New, purple colour, size 5.5, Formby, £30 01704833268

TED BAKER Beautiful girls aged 14 blue flower print dress, worn once, like new. Formby. £30 01704 833268

THERMAL UNDERWEAR New men's T-shirt style short sleeve .Fits chest 39"-41". Pack of 2 in white colour. £5. Southport Tel. 07757053088

JOHN PARTRIDGE mens was jacket, new, medium, sage £80 07922 133628

LADIES SHOES Bundle of brand new, size 5, plus ladies belts, size small, £5 the lot 07810 092619

BOSS JACKET from 146th open golf orange waterproof size 12 ladies excellent condition £50 01704 560518

CALVIN KLEIN Ricoh womens British open black golf jacket polyester size medium, vgc £50 01704 560518

SHEEPSKIN BOOTS Genuine low chestnut size 7 £50. Genuine Emu sheepkin long chestnut size 7 £50 01704 560464

MENS JACKET black leather, xl, £20. Brand new black jacket from Slaters, size 56", cost £99, sell £35. Still tagged 07590 336533

SAFETY BOOTS Size 7, Black steel toe cap, heat and oil resistant. Quality made in the UK Excellent condition £4 01704 874084

SHEEPSKIN BOOTS Emu explorer Kerie waterproof leather mid-rise, black charcoal, inside brand new never worn size 8 (ladies) £50 01704 560464

LADIES ZIP UP dark grey jacket in wool mix as new £10 ono 01515263851

GENTS JACKET M&S suit, jacket size medium 40" trousers 34" waist 29" leg. Cost new £175.00 only worn twice. Bargain £49.00 07387439004

LADIES BOOTS New brown ankle boots, from M&S size 6. More new foot ware for sale also. Bargain only £12 07387439004

LADIES CLOTHES Four new M&S dresses, with labels. Ideal for special occasions. Size 10/12. More for sale also. £20 each. 07387439004

LADIES COAT New three quarter length black winter coat, which has never been worn size 12, bargain Aintree. More for sale. 07387439004

KENZO SWEATSHIRT Kenzo pale pink girls sweatshirt, aged 14 years, very good condition. £15.00 07553954226

DSQUARED TOP White girls d squared, long sleeved top, very good condition, aged 16 years (will fit aged 14) £10 07553954226

HUGO BOSS Mens small navy polo t shirt, short sleeved, labels still on, receipt available wrong size bought in airport, £20 07553954226

LADIES GREY BOOTS suede, Rocket Dog. Lace up fronts, knee high, size 5 wedge heel, fur lined. Worn once. £25 07821417560/07562109069

MEN'S ADIDAS(GENUINE) Torsion laced trainers blue/grey, size 7. Brand new still in box - unwanted gift. £15 for quick sale. 07562109069

CLOTHING

MENS TOPS 6 Mens tops, including Boss, Armarni and Polo. Size medium. Collection burscough £40 07515534831

COMPUTING

CANON PRINTER Canon MP280. 3in1 Printer, Copier and Scanner. Very good condition. Requires inks (2). £20. Buyer to collect from Ormskirk. 07835768013

EE LAPTOP netbook PC1011PX screen & battery good new charger 10.1 screen bargain been restored ready no offers no texts bargain £45 07743101819

BT HUB BT Home Hub B-Focus V2 complete with cables: £FREE 01704 567238

COMPUTERS WANTED wanted any computers and laptops for spares and repair telephone:- 07388282863 anytime 07388 282863

DELL E5520 Laptop very fast I5 cpu, activated Windows 10 latest update 1903, Office, charger, excellent condition, perfect working order £175 01704831977

SONY Z3 High quality 8inch tablet, very fast quad core, ultra thin case, great for holidays, emails, Skyping, web browsing etc £120 01704831977

DIY

ELECTRIC DRILL Black and Decker. Crosby. £10 07432530355

SAW HORSES A pair of saw horses. Crosby £10 07432530355

SLEDGE HAMMER 14lb sledge hammer. Crosby. £10 07432530355

WORK BENCH Vintage work bench with vice. Crosby. Buyer collects. £95 07432530355

VINTAGE WORKBENCH Carpenter's vintage workbench with vice. Buyer collects. Crosby. £185 07432530355

TOOLS Range of hand tools. Hammers, chisels, saws, pliers, spanners, etc. Not new but good quality. £1 each. Crosby 07432530355

50 X EDGING BLOCKS FREE!! Collect from L30 - need cleaning up, but in good condition 07768 500910

BLACK+DECKER battery and charger, model no A1718=1.7 as new, 18 volt, suit for spare £15. Netherton 07934 115962

MORSE TAPER sleeves 1-2, 1-3, 2-3, 2-4, quality British Toughened steel, hardened tang, concentrically ground £3 each 01704 874084

RIAPE TILES 39 £20. Garage Door Posts 3"x3"x8" £15. Wheelbarrow £10 cobbels 3" dia 140 £10. TV table £5 01704 876907

ROUGHNECK log splitting set £20. Chimney sweeping set 10m, £50. Magnetic stovepipe thermometer £5. All very good condition 07903 824211

CERAMIC TILES unused box of 28 glazed winter white tiles (30cmx10cm). Made in Italy. Over-ordered. £5 for quick sale. 07562109069/07821417560

GARDENING

LEYLANDEII TREES 4ft, £2.50 each 01704 575441

COMPOST BINS 2 large plastic compost bins, £5 each 07548 250877

PETROL LAWNMOWER WANTED Qualcast or similar 17" cut bladed mower, must be in good to fair condition, with or without scarifier.£0 07387439004

WANTED LAWN MOWER Petrol Quadrats or similar mower, with 17" blade width cut and rear roller. Must be in decent condition. 07387439004

WANTED LAWNMOWER Petrol Qualcast or similar 17" wide blade petrol lawn mower, must be in good to condition, with or without scarifier. 07387439004

HOBBIES

EMBROIDERY SILKS 20 mixed colours £5 07704 785755

HOBBIES

KNITTING WOOL Carrier bag full of all size balls, colours and plys. £5 07704 785755

CARD CRAFT 15 Woodware Craft Punches, 40 wood mounted rubber stamps plus paper and card.Also Cuttlebug Provo Craft machine. £50 the lot 07835768013

LEPY HIFI amplifier, 20 watt, has footprint of CD case, bass treble controls, mint condition. £20 07504888423

WHARFDALE DIAMOND 9 book shelf hi-fi speakers, 70 watt in black, great sound, superb condition. £30 07504888423

LEAK AMPLIFIER Classic leak stereo 30 plus hi-fi amp, recently serviced at cost £62, have receipt, lovely condition. £99 07504888423

LEFT HAND ELECTRIC GUITAR strat type, ash body, comes with Vox mini 5 guitar amp, with effects, drum machine, much more. £89 07504888423

TRAVEL/SPORTS BAG Tan suede patchwork bag H35 cm W46 D14 Brand new with tags £20 now £15 07956 514816

JIGSAW PUZZLES 1500/2000 piece jigsaw puzzles used but in excellent condition £2 each. Brand new/unopened puzzles from £5 each. Email pictures available 0151 2860268

BROTHER OVERLOCKER For spare parts/repairs 1034D model. Motor gone. Item boxed. £10 07931561650

YAMAHA PORTATONE psr-74 electronic keyboard £45 01704 560518

BINOCULARS 8x40 65 degree field in excellent condition with lens caps and carrying case £20 01704 231443

HOWSON GOLF CLUBS full set, prime condition, bag, hood, towel, waterproof jacket, gloves £60 07934 115962

SEWING MACHINE Portable electric 'Necchi' mk 2 multi stitch. hard carry case. instruction book, good working order £30 01772 812767

YAMAHA KEYBOARD touch sensitive keys, Portatone PSR275, computer ready with stand, music, books, still boxed, excellent condition £75 07833 515312

FOOTBALL SHIRTS WANTED also programmes ticket studs etc cash paid 07773242918

IN LINE SKATES Junior size 4 in line "No Fear" skates. In black and silver. Still in box. £10 07387439004

AIWA SPEAKERS High frequency speakers, good condition, use with or without front covers.13 inches high, 9 inches wide 9 inches long. £20 07387439004

DISPLAY CASES Two small solid wood display cases, ideal to hang on wall. Would suit thimbles or small ornaments. £12 07387439004

DISPLAY CASES Two small solid wood display cases, ideal to hang on wall. Would suit thimbles or small ornaments. £12 07387439004

STORAGE CABINET Very sturdy wooden cabinet on wheels, height 24 depth 18 wide 14, containing six strong trays, ideal for hobbyist £30 07387439004

WICKER BASKETS Three unusual shapes baskets, all in very good condition. Ideal for displaying items in the home/shop ect. Only £10 07387439004

BREAD MAKER Breville BR 6 bread maker, choice of 12 different programmes, boxed with instructions, very good condition. Rapid bake function. £25 07387439004

YAMAHA KEYBOARD Yamaha PSR-E433 keyboard 61 full size keys record feature. 100s of drums and voices.arpeggio feature.genuine power supply £165 o.n.o. 07467098657

VINTAGE DEANS GWENTOY squirrel approx 23cm high Suit collector £10 01704569028

COLLECTORS VINTAGE TEDDY Teddy bear by Lefray Toys - label still attached approx 14inches seated £15 01704569028

HOBBIES

MELISSA AND DOUG lifelike and lovable Black labrador aprox 26in high x 31in to tail suitable toy or display £20 01704569028

YAMAHA PORTASOUND PSS-30 small electronic keyboard rhythm, orchestra, vintage, used, boxed £15 01704569028

PAST TIMES Limited edition Edwardian style teddy bear Russ Berrie 18 inch snowflake tags attached suit collector £20 01704569028

COLLECTORS VINTAGE TEDDIES /soft toys merrythought/chadvalley/pedigree/deans/steiff etc.. Sooty, sweep, soo, scampi, popeye glove puppets £10-£30 each 01704569028

YAMAHA APX4 1990's black Electro Acoustic guitar, professional quality guitar, excellent intonation, tone and condition, soft case £160 01704831977

FENDER USA 1994 genuine and all original Telecaster, sunburst with rosewood neck, beautiful tone, low action, excellent condition, soft case £775 01704831977

HOME ENTERTAINMENT

NATIONAL GEOGRAPHIC 28 dvd's Journeys with wild life collection each dvd covers a wild animal crocodile/elephant/snake/etc excellent condition all boxed bargain £25 01704220356

BLUETOOTH SPEAKER Bush bluetooth wireless speaker in black inc charging cable. 15.00 ono 07944 266142

HITACHI TURNTABLE Fully automatic turntable HT-MD46. Linear tracking. Includes QED Discsaver pre-amp. In full working order. Buyer to collect. £85 01704 822741

ZGEMMA H2S H 2s BOX Dual Core Twin Tuner Satellite Receiver Full 7day EPG IPTV 2 available £35 each no offers/texts 07743101819

SKYPLUS HD Two Sky Plus HD Boxes, two remotes, two power cables and two hdmi cables. Mini wifi box. £30 The lot! 07557262162

TV STAND Long 2 tier black glass TV stand for large TV. Size length 119 x Depth 45 x Height 34 cm VGC £28 01704560150

TECHNICS SPEAKERS model SB-LV500. 8 ohm. Size, H 45cm x W 11cm x D 17cm. A1 condition. £25. 01704575034

PS3 160GB PS3 160gb boxed with leads & controller £30.00 Ainsdale area 07563736418

PORTABLE DVDS In-car twin DVD players complete with remote controls, leads, mains adaptors & carry case VCG £60 Ainsdale area 07563736418

SONOS PLAY 1 immaculate and Hardly used . Genuine reason for sale £85 07966101288

160+ DVDS Ideal for car boot sales. 13 - PG. 71 - 12. 67 - 15 and 12 - 18. £50 the lot 07931561650

DVDS 30 boxset of John Wayne, new never unopened £25 07947 144728

DVDS 8 box set of Matt Hayes and other fishing DVDs £20 07947 144728

ELECTRIC GUITAR Epiphone Les Paul sunburst with gold hardware and hard case, excellent condition £350 ono 01704 212019

GRAPHICS TABLET Size approx 380mm+W x 350mm+H, USB, pen/holder, suitable Windows 98/XP: £5 01704 567238

DREAMBOX DM800HDPVR Multifunctional, 12v, 1 terrabyte storage, ideal for streaming IPTV or any TV service either at home or in caravan/motorhome: £80 01704 567238

MEDIA MAHOGANY CABINET lift up lid two front opening doors ideal hifi system and storage may deliver £50 ono 01515263851

SHARP DVD/CD player with surround sound speakers in silver excellent condition and working order may deliver £75ono 01515263851

AIWA SPEAKERS High frequency speakers, good condition, use with or without front covers.13 inches high, 9 inches wide 9 inches long. £20 07387439004

Kitchen or Bedroom Looking Tired?

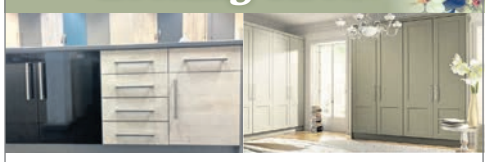

DONT MAKE DO...
MAKE OVER!
Replacement kitchen and bedroom unit doors
PVC edged, slab design
Buy direct from the manufacturer at rock bottom prices
i.e 715mm x 496mm £20.78+ VAT
Made to measure and hinge holing service available.
Latest colours and woodgrains including hi-gloss
Worktops, handles and accessories on stock
MERSEY MDF, PLAS AND PLY
6-9 Bridle Way (off Bridle Rd) Liverpool L30 4UA
Ring for a quote 0151 547 1919

HOME ENTERTAINMENT

ALBA DVD/VCD/CD player - grey/silver- with scart lead. £12 07562109069/07821417560

PHILIPS DOLBY digital DVD player (DVP3310) - black, with remote control+scart lead. £15 07562109069/07821417560

HOUSE AND HOME

VICTORIAN CURTAINS long drop. Seven sets. £45. 01704 876907

HAY RACKS Original vintage hay racks /planters I have three matching price per item £100 ideal on a house wall 07741206449

BRIDGE CANDLE 7 candles in wood base. Lovely condition with pot of extra bulbs. £5 07704 785755

CURTAINS teal/brown satin finish 66 inch wide 72 inch drop as new includes tie backs heavy weight excellent condition £20 01704220356

PEDESTAL SINK bathroom sink 20 x 21 inch with small 1 inch splash back back/side chrome taps/waste/plug 27 inch high £35 01704220356

WALL LIGHTS four silver metal double wall lights ornate (difficult to describe) excellent condition with fixings bargain £20 01704220356

HAND MADE TABLE width 44-inch length 60-inch/extends to 84-inch 6 upholstered chairs/sideboard 52-inch wide 21-inch depth 5 draws/2 cupboards excellent condition £950 01704220356

ELECTRIC TOASTER Bosch 2 slice toaster. White/grey Perfect working order. Current retail price £49.94 Only £10 07411658297

DINNER PLATES 8 x Portmeirion dinner plates, new condition. Beautiful Botanical garden designs. £10 each or 6 for £50 Great price. 07411658297

ELECTRIC SPIRALIZER Morphy Richards electric spiralizer. Perfect as new condition. Current price in Argos £29:99 Less than half price. £14 074116582

GLASS LIGHTSHADES 3 x Art Deco 1930's large, glass ceiling shades, complete with chains and hooks. Excellent condition. £20 each 07411658297

MIXING BOWL Beautiful, brand new, boxed, expensive Jamie Oliver Large Cooks Bowl. Blue/cream colour. Lovely gift idea Only £12 07411658297

CANDLESTICKS Pair of quality, heavy, bronzed candlesticks. Bought from Boots Home. Perfect condition. Height 26 cm. Base diameter 9.5 cm. £10 07411658297

HOUSE AND HOME

OVEN ROASTER Top quality Tefal aluminium non stick made in France. Excellent condition. 40x30cm Black with stainless steel handles. £15 07411658297

PORCELAIN TABLEWARE 40 piece porcelain complete matching Dinner & Tea service. Beautiful quality and perfect condition. Used once for special occasion. £100 07411658297

FURNITURE 2 chest of drawers Mahogany wood Good condition £50 0151 9491765

ERCOL FURNITURE Ercol Rocking Chair. Old Colonial Dark Beech Wood. No cushion £50 01519491765

ERCOL FURNITURE 3 seater settee 2 chairs Old colonial Dark beech Wood Wooden Frames only No cushions and webbing needs fixing £50 0151 9491765

CHRISTMAS TREE 6ft Silver Tinsel tree, brand new in sealed box, bought from Briarlea nurseries. £40. 01704 530137

CHRISTMAS TREE green 7ft Alaska Pine, luxury tree, dense foliage, hinged branches, boxed. £40. 01704 530137

CONVECTOR HEATER Vintage model still in it's original box, Belling Zephyr, gold colour with red bulbs, bought approx 1960's, as new.£10 01704 530137

OFFICE FURNITURE Matching desk tall cupboard filing cabinet and drawers in maple wood effect. In very good condition. Bargain price £200 07912 485633

APPLIANCE SHELF Universal shelf which safely stacks a tumble dryer above your washing machine. Easy to fit in minutes. Ainsdale area £10 07845328005

ULTRAHEAT RADIATOR Double with single fin. 1200 by 600 mm. approx BTU 5900. Slight damage reflected in price. Ainsdale pick up £25 07845328005

BOSCH APPLIANCES Integrated under Counter fridge and freezer with gloss white handle less door. From Howdens. Great condition. Airedale's collection £100 each 07845328005

OAK SIDEBOARD Excellent condition. 103x45x80cm. £80.00 ono 07944266142

SPIRALIZER Never been used, instructions included. 10.00 ono 07944266142

DINING SET Pine table with 6 chairs 60" long by 29" wide by 30" high £90 ono 07756229527

DINING SET Glass round table with 4 chrome chairs 45" across by 30" high £70 07756229527

MAGHONY MIRROR Over mantel mirror from stokers 32" high by 44" wide £40 07756229527

CD/DVD TWISTER Mahogany cupboard style holds 144 cds or dvds 29" high by 16" wide by 17" deep £60 07756229527

CHAMPION CLASSIFIED

SELL IT FAST ...
Call the Classified Sales Team on **01704 392392**
or check-out our website **www.champnews.com**

HOUSE AND HOME

DINING SET Mahoney round extenable table with 4 chairs & matching display unit with lights & cut glass £200 07756229527

DRESSING STOOL Dressing table stool white with navy seat 18" high by 17" deep £30 07756229527

LADRO FIGURINE Large beautiful figurine by ladro was £205 price tag still attached will accept £100 07756229527

TEAK SIDEBOARD 3 drawers & 3 cupboards 31" high by 47" deep by 19" deep £30 07756229527

WELSH DRESSER Pine large dresser with 3 cupboards, drawers & spice drawers £100 07756229527

DISPLAY UNIT Mahogany unit with cut glass doors & lights excellent condition 72" high by 36" wide by 18" deep £85 07756229527

GAS BARBECUE 3-burner flat-bed gas bbq. Very good condition. Crosby. £60 07432530355

NEXT CANDLESTICKS Pair of next reproduction antique brass candlesticks 12ins high 5ins base. Good condition. £15. 01515201255

GAS HEATER Calorgas heater good condition. £10 07530 709763

DINING TABLE 130 x 90cm high quality glass and metal dining table, four chairs,matching place mats, coasters with matching mirror. £200 ono 07966 399736

DINING SET Modern Chunky oak table & 6 fabric seat chairs160x90x75cm- ideal for Xmas!£100o.n.o 07583008540 (Tarleton)

SINGLE HEADBOARD Wooden single headboard £5
Safety Hand Rail for outdoor steps £20
Metal galvanized dustbin & lid £10 07583008540 (Tarleton)

XMAS TREE Beautiful bushy Xmas tree,fire retardant,colour coded slot-in branches, with base £20.
Antique American Dome Trunk-offers invited. 07583008540 (Tarleton)

BAR STOOLS Two white Argos breakfast bar stools few months old paid £60 each £50 for the two 01704833800/07703833800

DINING TABLE Extending dining table 6 chairs and sideboard table is 6ft at smallest with two 15" inserts 44" wide £350 01704833800/07703833800

TWO SOFAS Two M&S Abbey brown leather sofas, one being a sofa bed, only slept on once excellent condition £350 each 01704833800/07703833800

ELECTRIC FIRE Burley Cottesmore coals effect 1kw/2kw heat cost £230 As new £40 Tele 01704211747

TV CABINET GPlan mahogany corner tv unit with glass doors and shelves £130 ono for quick sale 07761237121

COTTAGE WARE Teapot, jug and Butter Dish. £20 07956 514816

GLASS VASES Two pink vases 6 inches tall. £10 07956 514816

CANDLESTICKS Clear glass pair of candlesticks £10 07956 514816

CRYSTAL GLASSES Set of six Stuart Crystal glasses boxed. £45 now £40. 07956 514816

LLOYD LOOM Baskets x 2 H55 W41 D25 or H53 W30 D24 £15 each. 07956 514816

SILVER ANIMALS 12 miniature animal ornaments £20 now £15. 07956 514816

BRASS ORNAMENTS 2 candlesticks 2 dolphins rabbit, squirrel and 2 storks. £20 now £15 07956 514816

DRESSING TABLE SET Yellow glass tray with pots, candlesticks, ring holder 7 pieces altogether. £50 07956 514816

LAMP BASES Pair of Brass lamp bases 14 inches tall. Excellent condition £15. 07956 514816

CHRYSANTHEMUM DINNER SET 9 plates and bowls, 6 cups and saucers. Marks and Spencer service. £60 now £50. 07956 514816

CHRYSANTHEMUM TEASET 6 cups, saucer, plates, teapot, jug and sugar bowl. Marks and Spencers service £40 now £30. 07956 514816

BLINDS

VEVO
BLINDS • SHUTTERS
• Plantation Shutters
• Wooden Venetians
• Night & Day
• Romans
• Rollers
• Verticals
• Sun Awnings
• Motorised Blinds
UP TO 30% OFF
WE WILL BEAT ANY LIKE FOR LIKE QUOTE
All Areas Covered • FREE Quotes
0151 520 1010
47c Liverpool Rd South, Liverpool L31 7BN
www.vevoblindsandshutters.co.uk
T&Cs apply

Orchid Blinds
Blinds start at £25 each
Tel: Damon
07776 313 109
or 0151 527 1989
9am-9pm
Old Race Course Rd Maghull

GET A QUOTE FROM THE REST, THEN COME TO THE BEST
CRYSTAL BLINDS
GET ANOTHER QUOTE FIRST, FROM A REPUTABLE COMPANY, THEN WE'LL BEAT IT BY 10% ON ALL ROLLERS & VERTICALS
FREE Measuring Service • FREE Fitting • 100% Customer Service • NO Obligation
*OFFER SUBJECT TO FABRIC AND SIZES RESTRICTIONS
Bootle: 0151 474 7733
Litherland: 0151 474 7733
St. Helens: 01744 22215
Kirkby: 0151 546 7319
Wigan: 01942 215 852
Wirral: 0151 630 5559
Manufacturers of all types of blinds
Established since 1978
TOP QUALITY FABRICS, NO SECONDS

LOOKING FOR A BARGAIN?
Find more items for sale online
www.champnews.com

Stylish Blinds of Ormskirk
VERTICAL • ROLLER BLINDS • VENETIAN
7 VERTICAL BLINDS
ONLY £185 FULLY FITTED
Made to Measure • Free Quotations • Domestic & Commercial
'Stick with your local company, We will beat any written quote!!
47 Moor Street, Ormskirk L39 2AG
Tel: 01695 580006 or 0800 731 2166 • 9am-9pm
*offer applies to products in stock

THE BLINDS mart
Massive selection of all blind types from standard to designer
THE AREAS ULTIMATE BLINDS SHOWROOM
FREE QUOTES - CHOOSE AT HOME - EXPERT MEASURING & FITTING SERVICE
Full Guarantees
30 Years Experience
Discount for Self Fit
SHOWROOM OPEN 7 DAYS A WEEK
LOWEST PRICES – HIGHEST QUALITY
Venetians (real/faux wood & aluminium) - Day & Night Rollers
Perfect Fits – Plantation Shutters - Romans – Rollers
Verticals – Pleated – Skye Blinds - Bi-fold Door Blinds
Specialists in Motorisation
Full range of spare parts – weights/chains etc.
Unbeatable prices on replacement slats
VISIT US AT THE BLINDS MART SHOWROOM:
134 Bispham Road, Southport, PR9 7BJ
Easy parking outside
Ormskirk Outdoor Market, Moor Street
Thurs & Sat
Chorley Indoor Market, Market Place
Mon, Tues, Thurs, Fri & Sat
01704 808488 or 01772 396201
W. www.theblindsmart.co.uk E. theblindsmart@gmail.com

NOVEMBER SALE NOW ON 20% Discount
Concourse Factory BLINDS
VERTICALS 7 from £99 ROLLERS 6 from £99
VENETIAN BLIND SPECIALIST... SLATS from 50p each
DISCOUNTS FOR SENIOR CITIZENS
T: 01695 345 310
FREE SAME DAY MEASURE & NEXT DAY FIT FULLY GUARANTEED
The Concourse Market Hall (opp British Heart Foundation) Child Safety Clips Fitted

BOND STREET BLINDS
FREE SAME DAY MEASURING AND NEXT DAY FIT!
7 Verticals from £99
6 Rollers from £99
4 Wood Venetians from £199
We also supply & Fit
*Day & Night Blinds
*Perfect Fit Blinds
*Specialist Blinds
DISCOUNTS FOR SENIOR CITIZENS
8am-10pm - 7 Days A Week.
01695 724113

CHRISTMAS SHUTTER SALE
BOOK YOUR FREE HOME DESIGN VISIT TODAY
*Lowest price guaranteed based on a "Like for Like" quote. Offer subject to terms and conditions. See website for details. Finance eligibility terms and conditions apply.
Christmas SALE
UP TO 25% OFF
OFFER ENDS 14 DEC
FINANCE AVAILABLE ■ EXPERT DESIGN & FITTING ■ NEVER BEATEN ON QUALITY OR PRICE*
VISIT OUR SHOWROOM OR BOOK A FREE DESIGN VISIT
0151 724 1100 | www.perfectshutters.co.uk
perfect shutters
The Plantation Shutter Specialist
VISIT OUR SHOWROOM
153 Allerton Road, Liverpool L18 2DD
(by Rose Lane near Tesco)

Superior Blinds
OPEN 9AM-9PM MON-SAT
01704 829 800
7 ROLLERS FROM £100
7 VERTICALS FROM JUST £50
WOODEN VENETIANS
PLANTATION SHUTTERS
WE COVER ALL AREAS
ROLLERS | VERTICALS | WOODEN VENETIANS | PLANTATION SHUTTERS | WE BEAT GENUINE QUOTES

AUGHTON BLINDS & SHUTTERS
childsafe
OVER 30 YEARS OF QUALITY SERVICE
FREE MEASURING & FITTING • FREE QUOTATIONS & HOME VISIT • CALL FOR A QUOTE
Tel: 01695 422947 • Mob: 07719 742 984
• VERTICALS • ROLLERS • VENETIANS • ROMANS • PLANTATION SHUTTER • WOOD VENETIANS • DAY & NIGHT BLINDS

SPECIAL OFFER

8 x 4 x18mm OSB-3 (Plywood Substitute)
FULLY EXTERIOR
Ideal for Building Work, Hoardings, Sheds, Roofing etc
£18.00 per sheet + VAT

MERSEY MDF Plas & Ply
6-9 Bridle Way (off Bridle Rd) L30 4UA • **0151 547 1919**

HOUSE AND HOME

PAIR LAMPS 2 brass and crystal lamp bases with ivory brocade shades 27 inches tall. Excellent condition £60 now £50. 07956 514816

CURTAINS pair 90x90 lined, chenile duck egg blue eyelet curtains. only £30 0151 5262992

CUSHIONS 2 duck egg blue chenille cushions, only £5 for pair 0151 5262992

CEILING LIGHT 5 arm chrome and uplighter style glass shades only £20, photo on request 0151 5262992

INFINITY MIRROR Hudson Reed LED white infinity mirror, (W)70cmx(H)50cmx(D)7cm. On/off switch, unused still in original wrapping. £150, originally £189 from Victoria Plumbing 0151 5262992

WARDROBE Double & single cream doors mahogany interior plus matching 6 draw chest £50 07729245002

FLUORESCENT TUBES 5 new white replacement tubes in original packaging . 4 foot long £15 the lot 01704560150

STORAGE BOX/SEAT Cream fabric covered box/stool with lift up padded seat. H 21.5 x W 16.5 x D 12 inches £15 01704560150

COFFEE TABLE Beech coloured with glass top, under shelf. Good condition. Size 38 x 38 x 20 inches high. May deliver £35 01704560150

WALL MIRROR in antique pine profiled frame. Size approximately 63 x 53 cm (25 x 21 inches) Hangs vertical or horizontal. VGC £20 01704560150

TABLETOP COOKER 2 rings, grill and oven includes oven timer, colour silver, can be seen working, can deliver £40 07925188189

VAX CLEANER VAX bagless cleaner (pull along type) VCG £30.00 Ainsdale area 07563736418

RUG Size 120 x 170cm. Beige/Brown. £8 07931561650

CLOTHES DRYER Tripod folds up for easy storage with instructions from Aldi. £10 07931561650

DENBY 12 cups and saucers in Regency Green. £30 for the lot. 07931561650

STEAM CLEANER Hand held boxed with all parts and instructions from Aldi. £8 07931561650

DRI BUDDI from JML. Clothes dryer up to 10kg of textiles with instruction manual. Easy to put away when not needed. £25 07931561650

TV UNIT white glossy TV unit from Next. 180cm long x 40cm x 50cm Cost £400.00 accept £200. Only 18months old 07719094029

CHEST OF DRAWERS Large double chest (W 150 x H 86 x D 50cm). Nine drawers in 3 different sizes. Good condition £100. 07469 840839

BEDROOM CHAIR Pink bedroom tub chair in excellent condition £20 01704 573121

MAGAZINE RACK Teak magazine rack in very good condition £10 01704 573121

BED THROW Double throw from next in excellent condition in duck egg blue with matching cushion, £10 01704 573121

FOOTSTOOL Cream footstool with wooden shaped legs excellent condition £10 01704 573121

GUESS HANDBAG Beautiful Guess handbag in silver grey a little pink & peach in excellent condition. £30 01704 573121

DINING TABLE Beautiful extending dining table, seats 6/8, as new, also matching sideboard. £200 o.n.o (Southport area) 07486869275

HOUSE AND HOME

DRESSING TABLE Marks Spencer 8 drawer solid pine dressing table with mirror and stool very good condition £75 07760385192 Formby

UNIVERSAL CLEANER Karcher, 5 litres unopened cleaner. For use with all Karcher domestic pressure washers £6 01704 876855

BEKO FREEZER 145cm tall £60 01704 546953

BRASS HEADBOARD excellent condition £30, buyer collects 01704 884546

CHEST FREEZER small white 10 month old £60 ono 07947 144728

CURTAIN POLE white painted wood 1m 95cm £5 01704 560518

DINING TABLE modern solid oak, extending, 4 chairs (padded), as new £65 01704 226779

HEATERS 2 small electric heaters, ideal for bedroom/conservatory £5 each 01772 613634

OVAL MIRROR wooden frame, 90cm x 59cm £10 01704 560518

PINE KITCHEN TABLE oblong 36" x 30" with 2 dining chairs, as new £45 01704 575049

SIEMENS DISHWASHER good working order £60 01704 546953

SINGLE BED pine with mattress £25, buyer collects 07929 471569

BED FRAME King size pine bed frame plus two sliding storage drawers, excellent condition £60 buyer collects 07599 943286

DINING TABLE solid dark wood, with 4 chairs in very good condition, can send picture, £45 ono 01704 894311

DRAWERS 5 drawers pine chest of drawers W:30" H:26" D:15" good condition £30 07588 943286

FOOD SERVER Philips tabletop heated food server £15. Double bed settee, good condition, hardly used £40 01704 507624

RECLINED ARMCHAIR manual, light fabric, fire retardant, excellent condition never used buyer collect £100 01704 539651

SOFA BED metal action light and dark brown no marks, no rips 2 metre long £135 ono 01704 631761

STOKERS DINING room table, glass, 3ft x 6ft, plus 4 chairs, cost new £599, £275 01695 424322

STOVES OVEN stainless steel double oven, excellent condition £50. Cross trainer, vgc £40 01704 878024

TELEVISION TABLE two shelves black glass, mint condition, L39.5" H20" D18" £20 ono 07729 944231

VENETIAN BLINDS 2 white wood effect, 64x39" 42x38.5", only 2 months old, bargain £25, cost £120 new 0151 9222961

2 SEATER SETTEE beige material, hardly used, Molloys £60ono. Small sideboard, 2 drawers, cupboard with shelf, dark wood £20 07837 289254

BOSCH XL COFFEE MACHINE stand tray for pods, can be used with or without water filter, also brand new filter £30 07810 092619

HOOVER pure power vacuum cleaner, hardly used £20. Beige padded Draylon dressing table stool, new condition £20 01704 875819

ITEM BUNDLE Wine racks, candle holder, lamps, mirror, picture frames, books, drying rack, decorative bowl, £8 the lot 07810 092619

HOUSE AND HOME

NAYO ORNAMENTS £15 to £20. Electric Guitar and amp £35. Sx Sports Trainer £30 ono. Electric blanket new condition J.L £20 0151 5260731

STOKERS SOFA cost £799, sell for £129, cream leather 2 seater. Red velvet double headboard, hardly used, vgc £18 07594 604523

XMAS LIGHTS Traditional Olive bulb shaped small indoor tree set: £3 01704 567238

JUICE EXTRACTOR Made by Exprimador, attractive white metal body, works well, hand operated: £5 01704 567238

XMAS TREE Oakwood Spruce 8'-0" tall artificial tree plus separate 240 blue LED lights: £45 01704 567238

ZANUSSI OVEN Built in perfect and spotless condition. Stainless steel finish. Available after 26th November £150. Reason for selling, change new kitchen. 07900473482

CHOCOLATE FOUNTAIN as new still in box from Next £10 ono 01515263851

CHINESE DINNER SERVICE 17 piece for four people white with blue design still in box may deliver £20 ono 01515263851

MAHOGANY UNIT lift up lid and two front opening doors 30inches high 24inches wide 17inches deep excellent condition may deliver £50 ono 01515263851

SURFACE LIGHTS Sirius LED surface lights, pack of 6, never used, still boxed, silver effect £60 ono 01704 807494

TABLE LAMPS 2 x Gold effect table lamps, red & cream shades, height 16in, excellent condition £20 Ono for both 01704 807494

DINING TABLE Oblong teak dining table with 4 leather seated matching chairs £85.00 07756597703

CHRISTMAS TREE Fibre optic red berry twig tree, with spare discs and bulb. Height 35 inches. More decorations if required £12 07387439004

TABLE LAMPS Two table lamps in very nice condition, will separate if required. Selling only due to down sizing. For both £20 07387439004

BREAD MAKER Breville BR 6 bread maker, choice of 12 different programmes, boxed with instructions, very good condition. Rapid bake function. £25 07387439004

BENSONS SOFA/BED Bensons MEXICO sofa/bed, clean, good con. from non pet home. £150.00. Can send photos through whatsapp. Perfect for spare room. 0798 5531358

HIGHLANDS 31DAY WALK CLOCK chiming (or free-standing) in Mahogany H20"/W10". In working order £15. 07562109069

TV UNIT dark oak (L33"/D19"H15") on casters (not visible). Drop leaf panelled front giving access to storage space/shelf. £10 07562109069/07821417560

CLARINS GIFTSET Ideal Christmas gift. Gift boxed. Immaculate condition. Can send photo through WhatsApp £15 pick up Burscough. 07515534831

MOLTON BROWN Brand new bath bauble Rosa absolute 75ml and shower jell heavenly gingerlilly 300ml. Unwanted gifts rrp £36 want £20 Burscough 07515534831

SKAGEN EARRINGS Brand new boxed. hygiene covers/tags in place. Black onyx rose gold. Cost £50 accept £20 ideal gift send pictures whatsspp 07515534831

STANDARD LAMPSHADE Pink, Large vintage fringed, circumference 57cm £7 01704 893195

HOUSE AND HOME

SUITCASE zips around, plum colour. 40x60cm £7 01704 893195

3 PIECE SOFA DFS 'Croft' in beige and brown. 4-seater sofa, swivel chair, footstool. Like new. Photographs and dimensions available £350 OVNO 07514339314/07812151412

MISC

SATIN BEDCOVER/THROW Large, reversible champagne and black. New, delicate pattern £15 07704 785755

WOVEN BEDCOVER/THROW Colourful snowy evening scene. 68"x50" immaculate £30 07704 785755

NOKIA 7373 swivel movement mobile phone brown/gold locked to orange includes charger excellent condition £15 01704220356

FABRIC BAG Gorgeous, roomy, trendy, fabric bag. Shoulder strap and safe pockets. As new £5. 07411658297

EARRINGS 7 garnets set in Mexican silver. Pair beautiful earrings for pierced ears. New, perfect. Fabulous gift. £35 can send photo's 07411658297

LEGO 1000s of pieces £100 the lot 07773242918

EVERTON FC FOOTBALL Fully Signed Football Early 90s Been In Loft Still Very Good All Autographs Fine Bargain £45 07773242918

GAS BARBECUE Winchester flat bed 3-burner gas barbecue. VGC £60 07432530355

ANTLER SUITCASE Size 68cm x 45 x 26 with extending handle on 2 wheels.Brown colour in excellent condition £15 ono Maghull 01515262502

GENUINE MENS GOLD BRACELET with matching necklace no longer wear it weighs 61.95. £900 would make excellent Christmas present no offers 07518929646

CHILDREN'S BRITTANICA Set of encyclopaedias. Immaculate condition. Would make lovely Christmas present. £20. 01704 227027

XMAS TREE 7ft Xmas Tree with frosted branches, like new, only used one xmas, selling due to bereavement £80 o.n.o. 07780850905

DECANTERS Cut glass decanters, perfect condition, sherry, whiskey, red wine/port £10 each 01704 573121

BAMBOO STEAMER Ken Hom 2 tiers bamboo steamer. 8 inches in diameter. Cost £15 new. Not used but recipes missing. £5. Southport Tel. 07757053088

WICKER BASKET M&S wicker basket in dark brown colour. Measures 15"X12"X7". Idle picnic/ Christmas hamper . £5. Southport Tel. 07757053088

GAS BOTTLE 7kg, calor gas butane bottle, unused £15 01704 876855

HEATING RESTORER Fernox 2 x 1 litre packs, effective sludge remover, unopened £6 each or two for £10 01704 876855

KARCHER CLEANER 5 litres unopened, home or garden use, recommended for pressure washer £6 01704 876855

HALOGEN COOKER with extension ring (no box) £15 0151 5231269

STANLEY 1950S iron plane, collectors item £18, very good condition. 07594 604523

CHRISTMAS TREE still in box, never used, 7ft tall £40. Black Christmas tree, also unused £10 01695 723374

SALE ITEMS Office swivel chair £10. Electric Fan Heater on stand £15. Empty large gas bottle use for deposit £5 01704 876907

EXODUS 3 BIKE CAR CARRIER with accessories for all cars plus instructions, was £100 new, £30. Camping stove with half full canister £10 01695 50641

PANDORA BRACELET £30. Pandora Charms £10 all genuine boxed and bags. H. Samuel solid tiara £55. Forty piece old china teaset £30 0151 5260731

RADLEY HANDBAG dusky pink, never used, make ideal Christmas present £25. Please ring between 4.30 and 6.30pm 07767 671927

SILVA COMPASS type 4/54 expedition map reading, hiking, orienteering fully waterproof, secure housing scales £4 01704 874084

MISC

CD PLAYER black, almost new £10. Glen heater, new £20. Shopping trolley, brown fabric, almost new £10. Aladdin's Magic Lamps £40 each 01704 534456

SINGLE RADIATOR 1900cm by 600cm £10 01515263851

INTERNAL WHITE DOOR two panel door 78inches by 30inches £20 ono 01515263851

DOOR WHITE 78inches by 33inches with 15 small panes of obscure glass good heavy door £30 ono 01515263851

BABY STATION Rubbermaid baby changing unit, ideal for baby nursery, pubs, clubs, restaurants, shops. Cost new £200. Bargain £75 07387439004

CHILD'S Old type school infants solid wood chair, very strong. Ideal for small child, Pine in colour. £10 07387439004

CHRISTMAS GIFTS Numerous gifts, all new including, hair straighteners, bags, cuff links, polo shirts, Next candles, gift sets from £4 07387439004

HOLY STATUE 12" high old statue, from Rome in extremely good condition, which can be wall hung or stood upright £39 07387439004

WATER URN Chrome plated, 20 ltr in good condition. Height. 22" Width 11"Ideal for catering, parties, barbecues, clubs, pubs. £40 07387439004

WATER URN Chrome plated, 20 Ltr in good condition. Height. 22" Width 11"Ideal for catering, parties, barbecues, pub, social club, £40 07387439004

BLACK BRIEFCASE Leather briefcase, combination locks in very good condition, suit office worker. Lots of separate compartments. Expandable and very strong. £15 07387439004

BLACK BRIEFCASE Black leather, combination locks in very good condition, suit office worker. Lots of separate compartments. Expandable and very strong. £15 07387439004

LARGE RUG Lovely thick soft pile Alhede shaggy rug. 7'10" x 5'3" (240cmx160cm). Hardly used. Anthracite with light grey flecks £85 Formby 07590028368

LARGE RUG Lovely thick soft pile Alhede shaggy rug. 7'10"x5'3" (240cmx160cm). Hardly used. Anthracite with light flecks £85 Formby 07590028368

LUXURY CUSHIONS 7 Duck-egg blue on grey background 100% feather cushions 3 @ 51cm square and 4 rectangular @ 69x36cm £80 Formby 07590028368

LUXURY CUSHIONS 7 Duck-egg blue on grey background 100% feather cushions 3 @ 51cm square and 4 rectangular @ 69x36cm £80 Formby 07590028368

PORCELANOSA TILES 3 @ 900 x 310mm. Stunning pearl lustre mosaic Matrix Nacar Still available in Porcelanosa. Suit splashback etc. NEW £25 Formby 07590028368

PORCELANOSA TILES 3 x 900mm x 310mm. Stunning pearl lustre mosaic Matrix Nacar. Nearly 3 metres long suit splashback etc. NEW £25 Formby 07590028368

JOOP THRILL Men's e.d.t.spray 30 ml boxed brand new still in cellophane. ideal Xmas present.£25 07467098657

MENS AFTERSHAVE Used Half bottle of 100ml Sauvage edt spray for men.half full.genuine item.£15 07467098657

MENS AFTERSHAVE used bottle of Calvin Klein Truth 100ml edt spray nearly full genuine product.£15 07467098657

EAU DE PARFUM SPRAY 50ml. Killer Queen Katy Perry Own the throne Brand New Sealed Box Ideal xmas present £10 01704569028

GREAT SHORTSTORIES Vols 1 & 2 Hard Back, New, £5. Lydiate 07875141036

TITANIC, Illustrated History, Hard Back, Brand New, £10, Lydiate. 07875141036

WALT DISNEY'S Treasury of Children's Classics, hard back, new. £20 Lydiate 07875141036

JANE EYRE David Copperfield, Moby Dick, all hard back editions, brand new, £5 each, Lydiate 07875141036

MISC

GOLD CHAIN T bar Figaro 9ct gold, 19inch, 5mm wide, 8 grams, can be worn as bracelet, stunning unworn jewellery piece £235 01704831977

MOBILITY

CRANMORE STAIRLIFTS LTD
- New and reconditioned lifts supplied and fitted
- Straight or curved lifts
- Stairlifts repaired and serviced
- Door intercom systems supplied and fitted

✔ 2 Year warranty on all new lifts
✔ Established over 30 years
Call Peter on 07803 037 578 or 0151 721 2994
www.cranmorestairliftsltd.co.uk

WALKING FRAME aluminium zimmer frame light weight adjustable legs sides fold for easy storage (no wheels) new and boxed bargain £15 01704220356

SELF-PROPELLED WHEELCHAIR as new, little used, can deliver £65 07925188189

3 WHEELED MOBILITY WALKER with bad on handles, locking handbrakes, can deliver £30 07925188189

TRANSIT WHEELCHAIR good condition, solid tyres, folds easily for transport, can deliver, £55 Southport 214498

4 WHEELED MOBILITY WALKER with seat, back rest, lockable hand brakes and underseat storage, can deliver £40 Southport 214498

MOBILITY WALKER with 3 Wheels, Bag and Locking Hand Brakes. £20 01257 464756

SHOPRIDER MOBILITY SCOOTER in perfect condition. Hardly ever used. Brand new batteries. £300 sorry no offers. 07774 418985

DRIVE WALKER 4 wheels and seat, as new £40. Days Escape Lite wheelchair, cost £175 as new £50 01704 545192

LIGHTWEIGHT TRANSIT WHEELCHAIR new condition, folds small, solid tyres, will deliver £60 07845 529249

LUGGIE SCOOTER fold up, used twice, with charger and manual, range 11.25 miles, 4mph, load 18st. £800 01695 555060

MOBILITY ARMCHAIR rise and recline motorised, beige, good condition, buyer to collect £170 07526 615172

MOBILITY WALKER 4 wheels, lightweight easily folded, shopping basket, seat, excellent condition £65 can deliver 01772 811325

MOBILITY SCOOTER by Craftmatic green light indicators, shopping basket, very good condition £425. Gents raleigh P/Cycle good condition £30 01772 812767

NEW STAIRLIFTS from **£1100**
RECON from **£450**

RENT A STAIRLIFT
£10 FOR LESS THAN **a week**

Slimline Stairlifts Ltd

WE BUY BACK STAIRLIFTS UP TO £500 CASH
Tel. **01704 627 054** or **0800 772 3796**
FOR NO OBLIGATION QUOTES

MOBILITY

AIDAPT BED rail - white - max user weight 127kg(20 stone). Assists transfer into/out of bed (single size-38" wide). Handles both sides. £15 07562109069/07821417560

TOILET RISER 4 inch toilet seat riser brand new in packaging with fittings £8 07851621542

MOTHER AND BABY

CLASSIC COT Classic 117 Cot by Little Acorns of Telford, White, assembled and excellent condition £20 01695423354

BABY BUGGY Red Kite . Push-Me-Lite Buggy. Hardly used. Bargain. £15 01515201857

TOMMEE TIPPEE Microwave steriliser kit. As new. Still in box. £6. 01515201857

LINDAM GATE Easy fix baby safety gate.1or2 way use. Squeeze and lift handle for easy opening. As new. Hardly used. Bargain. £15 01515201857

MOTHERCARE COT Ashton dropside cot with mattress. Different height positions for mattress. Age 6mths to 2yrs. Asnew. still in box. Bargain. £50 01515201857

ROCKING MOOSE IKEA wooden 'ekorre' in red. Very good condition. Bargain £10. Ormskirk area. 07517 439496

LITTLELIFE BACKPACK Dinosaur design. Brown with orange spikes. As new. Virtually unused. £8 Ormskirk area. 07517 439496

THOMAS TANK ENGINE Large selection of boys clothing mostly age 3-4. 5t-shirts, 6 long sleeved tops, 2 jackets. All £20 07517 439496

MOTHER AND BABY

SLEEPING BAGS Two brand new M&S sleeping bags. Two together plus 18 to 36 months. Cost £35 accept£10. 01704577481

DRESSING GOWNS M&S fluffy hooded dressing gowns immaculate Soft pink 3-4 6-7 Cerise pink 9-10 yrs £6 07966101288

LARGE TRADITIONAL PRAM Silver cross pram, navy/white, carry cot to match. £80.00 01704 543201

WOODEN PLAYHOUSE Free must collect 01695386861

TRAVEL COT and mattress, hardly used like new £20 07986 640609

MOSES BASKET & mattress & Pink Broderie Anglaise cover £15 01704 893195

MOTORING

BMW WHEELS BMW alloy wheels. 3 series - 5 stud - 225/45 R17 - £20 each. Good condition. 07565891555

TRAILER 8 x 4 trailer £25 ono 07729245002

03-06 CORSA MANUAL £13. Also set of locking bolts for Corsa £10 0740 7340299

SUZUKI WHEELS 5 steel wheels with tyres for Jimny or Vitara, all good treads, 2 tyres are new. 205/70 R15 £125 ono 01704 514641

WHEEL TRIMS 16" set of 4, still in box £15 01704 569307

AUDIOLINE, Pair of 30W Retro speakers. £5, Lydiate 07875141036

BLAUPUNKT. Pair of 50W Dual Cone speakers c/w fixing kit. £30. Lydiate 07875141036

TYRE INFLATOR 12v 300 psi small Air compressor £5. Lydiate 07875141036

EARN EXTRA CASH
delivering the *Champion* in these areas now!

AUGHTON
- Cromfield, Cromwell Close, Greenbank, Greystokes, Long Lane, Prescot Road, Quarry Green, Red Fold, Rosehill Drive, The Paddock

BURSCOUGH
- Admiralty Close, Liverpool Road South, Lordsgate Lane, Meadowbrook, Springfield Close

BURSCOUGH BRIDGE
- Colburne Close, Liverpool Road North, Lord Street, School Lane, Smithy Walk

NEW LANE
- New Lane

HASKAYNE
- Chisnall Brook Close, Jacksons Close, Kings Close, Plumb Court, Queens Green, Riding Close, Riding Lane, School Lane, Sumner Avenue, Woods Close

AUGHTON
- Gaw Hill Lane, Gaw Hill View, Holborn Drive, Holborn Hill, Liverpool Road

ORMSKIRK
- Alexandra Mews, Bird Ith Hand, Blackacre Lane, Grimshaw Lane, Heskin Lane, Renfrey Close
- Bath Springs, Bath Springs Court, Derby Street, Moor Street, Norfield, Railway Approach, Railway Road, Stanley Street, Station Approach, West View
- Brookhouse Road, Cotton Drive, Sanfield Close, Shelley Drive
- Aughton Street, Brookside Res Home, Holborn Hill, Park Avenue

RUFF LANE
- Beech Meadow, Blairgowrie Gardens, Mill Gardens, Mill Street, Millers Court, Milton Drive, Normanhurst, Ruff Lane, Weldon Drive, Windmill Avenue, Woodlands Close

HILLDALE
- Beechfield, Chorley Road, Grimshaw Green Lane, Robin Lane, Springmount Drive

NEWBURGH
- Ash Brow, Clovelly Drive, Cobbs Brow Lane, Doe Meadow, Ranleigh Drive, Smithy Brow, The Hawthorns
- Acrefield, Doe Meadow, Pine Close, Tabbys Nook, Woodrow Drive

RUFFORD
- Beech Close, Church Road, Diamond Jubilee Road, Douglas Close, Liverpool Road, Manor House Close, Station Road, Thornton Close

DIGMOOR
- Bankfield, Banksbarn, Blythewood

OLD SKELMERSDALE
- Wigan Road, Windgate, Windrows

ASHURST
- Lambourne, Larkhill, Lyndhurst

BIRCH GREEN
- Fairlie, Fairstead, Heathgate

ELMERS GREEN
- Eastleigh, Elmers Green, Elmers Green Lane, Evington, Feltons Mews

UPHOLLAND
- Alma Close, Alma Court, Alma Hill, Alma Parade, Alma Road, Alma Walk, Brookfield Road, Douglas Avenue, Green Haven, Hall Green, Hall Green Close, Heatherlea Close, Tower Hill Road, Wellcross Road

With a just a couple of hours a week we'll help you to earn EXTRA CASH by delivering our newspapers and leaflets in your area. Call us now or go online ...
01704 392 345 www.champnews.com/cash

SPECIAL OFFER

8 x 4 x18mm MDF Std

£16.00 per sheet + VAT

Cutting Facilities Available

MERSEY MDF
Plas & Ply

6-9 Bridle Way (off Bridle Rd) L30 4UA

0151 547 1919

MOTORING

ROADCRAFT. Police Driver's Handbook also Highway Code. Both new, £5. Lydiate. 07875141036

PETS

SNIP DOGGY DOG
Grooming Parlour
Great Prices
Pick up & Drop off Service
Established 2001
Tel: 01695 722790 or 07919 403914

FISH TANK Rectangular glass tank with black edging, plus pump. 7 1/4" x 12 1/4". In good used condition. £7.00 0795 6048770

HAMSTER CAGE 3 tier, spacious, in good condition. Pink carry case, toys (inc wheel) and food bowls. All only £20. Ormskirk area. 07517 439496

BIRD CAGE very large on stand complete with everything, vgc £50 01772 613634

DOG BED material size medium £10 Buyer collects 01704 539651

DOG KENNEL top quality, primed heavy duty felted, lifting roof, H32" L42" W27", suit large dog £45. Netherton 07934 115962

PETS

NEW VIVARIUM 2ft, heater pad and rock, excellent bargain £50. Must be seen, Bootle area 07757 445534

SPORTS EQUIPMENT

MOTO CADDY GOLF TROLLEY £70
Tel:01695 422104

GOLF TROLLEY NEW Dunlop Pull One still in sealed bag bargain £15 07773242918

UNDER ARMOUR Sports compression heat gear shirt. Size Large in blue new unworn condition £8 Maghull 01515262502

MITRE FOOTBALLS Nine Mitre training footballs £20 the lot 01704822190

TAYLORMASE TP5 Golf balls. 1 dozen brand new boxed with unopened sleeves. White. Cost £41.99, selling for £30 07753325725

GOLF DRIVER Men's right Callaway FT IQ 10 degree Mitsubishi Rayon Fubuki 60 Flex R. VGC £50 01704560150

DUNLOP POWERPLUS tennis racket with cover £12 01704 560518

REEBOK EXERCISE BIKE as new, Jet 100 series £100 01704 807655

SPORTS EQUIPMENT

RIDING BOOTS rubber size 5 and 6.5, £10 each 01704 560518

SKI BOOTS Nordica easy move grey size 40 European 6.5 UK £40 01704 560518

SNOOKER CUE 2 piece, weight 16.5oz, incl leather case £20 ono 07904 457409

TENNIS RACKET Slazenger Panther Player senior tennis racket with cover £12 01704 560518

SKIS LADIES dynastar 158cm exclusive 10 autodrive w technology and ski poles £50 01704 560518

YORK GYM WEIGHTS bar and bench £95. Kirby Cleaner, good condition with accessories, new belt fitted, £150 ono 07791 402829

LADIES GOLF CLUBS with bag and folding trolley £75 01704 569307

TOYS AND GAMES

TEDDY BEAR large 3 ft tall brown teddy bear desperately needs a new home in good condition £5 01704822190

LEAPFROG SCOUT 'My own' childs touch laptop mainly green. Excellent condition, boxed. Barely used. £10 Ormskirk area. 07517 439496

NOAH'S ARK Kiddieland. Complete including all animal characters and working sounds. Everything as new. In excellent condition £7.50 Ormskirk area 07517 439496

HEELYS Girls size 5 black with pink edging. Excellent condition. Formby. £20 01704 833268

BARBIE HOUSE Large Barbie house with furniture 3 floors & lift.vgc .£40 07738129429

DOLLS HOUSE wooden with dolls and furniture, suit younger child, good condition, £25 01704 566056

TOYS AND GAMES

BOXED GAMES Millionaire, Uno, Scrabble, professional poker chips, Master Mind, Dominoes, Snakes & Ladders, Hangman, Yahtzee, card games £20 the lot 07590 336533

BRATZ VAN Used but collectible toy, with lights and working radio, disco lights, pool and more. 23" long 11" high. £35 07387439004

MIRROR BALL 8" revolving battery operated silver mirror ball in box as new £10 01704878473

RAINBOW FAIRY 36 Rainbow Fairy books 1-28,30,31,33&35, plus 4 thicker books v.g.c. £20 07392070240

WOODEN FARM SET farmyard, buildings, animals £15 01704 569307

GUITARS
are one of our most searched items on
www.champnews.com

WANTED

MODEL RAILWAYS
Dinky, Corgi & Steam Models
Prompt Cash Paid
www.cashformodels.co.uk
Tel: 01704 822993
07824 552788

WANTED Records
Rock & Roll,
60's Pop & Beat,
Folk, Rock, Indie,
Punk etc
Bought for Cash
01704 566210
After 6pm

JOBS Champion

WWW.JOBSCHAMPION.COM

Ormskirk Taxis
FULL TIME
DRIVERS
REQUIRED
Your car or ours
Also Weekends
& evening drivers
01695 570000
07919 047606

Are you looking to recruit new staff?
CALL
01704 392392

sandylane DENTAL PRACTICE

FULL TIME
QUALIFIED DENTAL NURSE

We are looking for an experienced, enthusiastic and skilled dental nurse to join our team.
Additional qualifications welcome.
If you have great communications skills, are passionate about patient care and keen to progress your career.

Please call or email for more details
01695 724052 or
manager@sandylanedental.com

Sandy Lane Dental Practice, Sandy Lane Health Centre, Skelmersdale, Lancs, WN8 8LA

HOGHTON STREET DENTAL PRACTICE

DENTAL NURSE RECRUITMENT
Due to restructure we are looking to recruit
FULL TIME
DENTAL NURSES
for our Two NHS Dental practices
at Hoghton Street, Southport
and
Hesketh Lane, Tarleton

Nurses with qualifications and potential trainee Nurses will be considered

Please send CV and covering letter to:

Mrs Janet Edwards
Practice Manager
Hoghton Street Dental Practice
22 Hoghton Street,
Southport PR9 OPA
email: janetedwards@hsdp.co.uk

ADVERTISE HERE! **Call 01704 392392**

DID YOU KNOW?
You can read your Champion online every week...
on your smartphone, tablet or computer
Visit www.champnews.com

Delivering quality services since 1888 to the people of Sefton and surrounding areas

Parkhaven Trust
Established 1888

Providing a range of services for older people and people with dementia, Parkhaven Trust has developed a reputation for delivering the services that people need since 1888.

From our original beginnings as the first residential service for people with epilepsy to today's innovative new service at The Beeches we have continued to develop and provide a range of services from at home care to end of life care. We work hard to maintain high standards and all of our services are inspected by the Care Quality Commission and are rated as "Good".

We encourage family involvement in our services and offer support to family members trying to make sense of the care system and difficult choices that have to be made. A unique feature of Parkhaven Trust is that we offer support from an initial diagnosis of dementia through to support for end of life care. We will be there supporting service users and their families.

We employ over 200 staff and are a major employer in the area employing staff as apprentices and staff who have worked with us for over 40 years. As an Investor in People Gold award employer we pride ourselves on recruiting and training excellent staff; it's the staff that make the difference to the care that we provide and they are proud to be part of the "Parkhaven Family"

If you are looking for a working arrangement that fits with your personal commitments why not join our staffing pool to work across our sites in Maghull. **More information can be found on our website www.parkhaven.org.uk**

For an application pack, please call our 24hr RECRUITMENT LINE on 0151 527 3667 or email: louisa.williams@parkhaven.org.uk

Parkhaven Trust is committed to equality of opportunity for all. Registered Charity Number 210163

RGN
Nights - JAMES PAGE

Salary up to £29,680 per annum pro rata - Permanent or Casual, Full or Part-time - up to 31.5 hours

We have positions available for RGN's to work in James Page Nursing Home. You will be responsible for administering prescribed medicines in accordance with Trust procedures and NMC guidelines, ensuring that each service user has an individualized Care Plan.

Care Worker
Days or Nights

Salary up to £16,180 per annum pro rata
Permanent or Casual, Full or Part-time

The Trust would welcome applications from professional individuals who are looking for a long term career in Adult Social Care. With a proven record of reliability and excellence, you will be given the opportunity to develop skills and gain further qualifications at level 2 or 3 in Health and Social Care. Training will be provided to ensure that you are competent in your job role and develop confidence and skills to further your career. A clear pay structure ensures recognition for those who develop the skills and take responsibility for delivering the best standards of care for service users. You will be required to work across the Trust's Maghull based services to maintain staff levels and service quality at all times. The Trust offers competitive pay rates and pension contributions.

Cook – JAMES PAGE

Salary: up to £17,654 per annum pro rata
Core hours 9.30am - 5.30pm - 35 hours per week

We have a vacancy at James Page Nursing Home, you will work flexibly as required as part of a small team within a busy kitchen, preparing and cooking high quality meals, using fresh produce and meeting any dietary requirements necessary, ensuring that the highest standards of hygiene and health and safety are maintained in the kitchen and dining rooms.

Your duties will include, managing the Safer Food Better Business system, as well as maintaining, equipment and supplies. You will manage and maintain the weekly agreed budget and supervise the kitchen assistants. QCF level 2 required.

Kitchen Assistant

Salary: up to £15,852 per annum pro rata – Part-time, (4-7pm)

You will be the key link between the kitchen and the serving of food to our service users. You will prepare breakfast and assist the cook to prepare and serve meals and ensure all preparation areas and utensils are kept clean. You will also monitor food hygiene and safety standards, carry out risk assessments and clean the kitchen to a high standard. Experience is not essential as we support our staff team with excellent training opportunities.

Closing date: 29th November 2019

Turn your unwanted items into CASH with a FREE CLASSIFIED AD

❶ FIRST, SELECT A CATEGORY:

- ☐ Bikes
- ☐ Computing
- ☐ Gardening
- ☐ Home Entertainment
- ☐ Miscellaneous
- ☐ Mother & Baby
- ☐ Pets
- ☐ Toys & Games
- ☐ Clothing
- ☐ DIY
- ☐ Hobbies
- ☐ House & Home
- ☐ Mobility
- ☐ Motoring
- ☐ Sports Equipment

❷ NOW ENTER YOUR DETAILS:
(not for publication)

Name.....

Address.....

.....

Postcode.....

Daytime telephone no:.....

❸ YOUR ADVERT'S CONTENT:
Please write in BLOCK LETTERS • 20 words max.

Post this coupon to Champion Newspapers,
Clare House, 166 Lord Street, Southport, PR9 0QA

PLEASE READ CAREFULLY

We only accept applications for free advertisements from PRIVATE ADVERTISERS that contain HOUSEHOLD ITEMS. Trade advertisers cannot use this service. We do not accept advertisements that contain fur products, knives, guns, crash helmets, car seats etc. For this free ad service a maximum of 24 words only will be published, with a maximum of three items per household per week. Submitting a free advertisement booking does not guarantee insertion in the newspaper, which is offered subject to space availability and our discretion; in the event they do not appear, you may re-submit. FREE ADVERTISEMENTS CANNOT BE ACCEPTED BY TELEPHONE. For our full terms and conditions of acceptance, please see www.champnews.com/terms.

IN A HURRY? Place your advert online at **adverts.champnews.com**

Announcements

Births · Deaths · Marriages · Engagements · Congratulations · In Memorium · Anniversaries

Call the Classified Sales Team on **01704 392392**
or check-out our website **www.champnews.com**

BIRTHDAYS

KATIE WILLIAMS
18th Birthday
17th November

Happy 18th birthday Katie hope you have a great day love you to the moon and back from Mum, Dad, Georgia, Nan & Grandad xxx

OLGA PILLING
Happy 90th Birthday to our Aunty Olga
We love you millions!

From Alan, Connor, Ryan, Ellie, Joan, Lyn & all your family and friends past and present.

Also Happy Birthday from all the staff at Elm House Nursing Home who make Olga feel like it's her birthday every day

xxxx

ACKNOWLEDGEMENTS

FORD MILDRED (MILLY)

Brenda, Brian and Family would to like to express their heartfelt thanks to all, for the condolences, sympathy, prayers and the many donations received for Burscough Methodist Church.
Special thanks to Rev. Michael Tindsley for the beautiful service of celebration and to Springfield Court for the love and care provided for the last 15 years.
We are also grateful to Sue Lockwood and staff at the Rufford Arms and to Sally Hunter and all at MLS for the kindness and guidance provided.

ACKNOWLEDGEMENTS

DOLLING ALEX

The family of Alex Dolling would like to thank all those who are supporting them following their recent bereavement. We sincerely thank you for the cards, flowers, visits, offers of help, prayers and kindness which have been such a comfort during this sad time.
Heartfelt thanks to the Reverend Michael Tindsley for his support and thanks to Hunters Funeral Directors for their thoughtful and dignified funeral arrangements.

PALMER DILYS

Passed away peacefully on Monday 11th November 2019 at MHA Aughton Park Care Home aged 91 years

Mike, Carol and family would like to express their sincere thanks to all for the messages of condolence, prayers and donations to Alzheimer's Society. Also thanks to all the staff at MHA Aughton Park Care Home for their love and care towards Dilys. Thanks to Rev. Andrew Housley for his kind words of comfort and lovely service and to Anabel Hunter and the team at MLS Independent Funeral Directors.

To place a family **announcement** please call **01704 392392** or visit **champnews.com**

ACKNOWLEDGEMENTS

MAWDSLEY JOSEPH (JOE)

Flo, Graham, Trish and their families would like to express their sincere thanks to all relatives, friends and neighbours for all the messages of condolence, sympathy cards and donations for Alzheimer's Society received in memory of Joe. The attendance of so many at the funeral service was overwhelming and greatly appreciated, Thanks also to Rev. Sarah O'Donoghue for the very fitting service for Joe and Lisa Hunter MLS Independent Funeral Directors for the care and guidance given at such a difficult time.

MCMILLAN EDITH (BUNTY)

Geraldine and Family would like to express their heartfelt thanks to all relatives, friends and neighbours for all the sympathy cards, messages of condolence and donations for Dementia UK received during their recent sad loss. Special thanks to the late Deacon Philip McDermott who has sadly passed away, for his kind words and prayers at Bunty's service, and to Lisa Hunter MLS Independent Funeral Directors for the dignified funeral arrangements.

ACKNOWLEDGEMENTS

HESKETH WILLIAM JOSEPH 'BILLY'

The family would like to express their sincere thanks to everyone who attended St. Anne's RC Church, West Lancashire Crematorium and, afterwards at the Stanley Gate, Aughton. Your presence was greatly appreciated.
Many thanks for all the messages of condolence, sympathy cards and donations received for British Heart Foundation and Cancer Research UK. Heartfelt thanks to Father Godric for his time, words and prayers and all at St Anne's RC Church.
Grateful thanks also to Hunters Funeral Directors for their care and guidance.

FENNEY SUSAN RITA

Mick, Sons David and Michael and their Wives Lisa and Marijke, Grandaughters Katie, Jessica and Emma would like to thank all family and friends for all the cards and kind words. All donations have been sent to the Sepsis UK. We can't thank everyone enough for all your support.

GRANT JOSEPH

Valerie, Ceri and Richard would like to express their thanks to all relatives, friends and neighbours for all their kindness and support, it has been greatly appriciated.
Thank you also to the staff on Ward 14b, Southport and Ormskirk Hospital for their kindness to Joe and support for all the family and thank you for donations received on behalf of the British Lung Foundation.

PRAYERS

PRAYER TO THE BLESSED VIRGIN

Never known to fail.

O most beautiful flower of Mount Carmel, faithful Mother of the Son of God, Immaculate Virgin, assist me in this necessity, O Star of the Sea, help me and show me herein you are my Mother, O Holy Mary Mother of God, Queen of Heaven and Earth, I humbly beseech you from the bottom of my heart to succour me in my necessity.

(Make Request).

There are none that can withstand your powers. Mary, conceived without sin, pray for us who have recourse to thee (3 Times).

Sweet Mother, I place this cause in your hands (3 times).

Thank you for your mercy towards me and mine.

This prayer must be said for three days and after that the request will be granted and the prayer must be published.

P.B.D.

St Jude Novena

Start each day with this prayer for nine days

Most Holy Apostle of St Jude, faithful servant and friend of Jesus, the Church honours and invokes you universally, as the patron of difficult cases, of things almost despaired of. Pray for me, I am so helpless and alone. Intercede with God for me that He bring visible and speedy help where help is almost despaired of. Come to my assistance in this great need that I may receive the consolation and help of heaven in all my necessities, tribulations, and sufferings.
(Make your request here...)
And that I may praise God with you and all the saints, forever.
I promise, O Blessed St Jude, to be ever mindful of this great favour granted me by God to always honour you as my special and powerful patron and to gratefully encourage devotion to you. **Amen.**
Concluding prayer for each day.
May the Most Sacred Heart of Jesus be adored and loved in all the tabernacles until the end of time. **Amen.**
Blessed be the Sacred Heart of Jesus, Blessed be the Immaculate Heart of Mary, Blessed St Jude Thaddeus, in all the world and for all Eternity. Say Our Father, Say Hail Mary. Amen. **J.S.**

Novena St Therese of The Child Jesus, Miraculous Invocation to St Therese

Say each day for nine days

O Glorious St Therese, whom Almighty God has raised up to aid and inspire the human family, I implore your Miraculous Intercession. You are so powerful in obtaining every need of body and spirit from the Heart of God. Holy Mother Church proclaims you "Prodigy of Miracles... the Greatest Saint of Modern Times".
Now I fervently beseech you to answer my petition (mention here...) and to carry out your promises of spending Heaven doing good upon earth... of letting fall from Heaven a Shower of Roses. Little Flower give me your childlike faith, to the see the Face of God in the people and experiences of my life, and to love God with full confidence.
St Therese, my Calmelite Sister, I will fulfil your plea "to me made known everywhere" and I will continue to lead others to Jesus through you. ***Amen.***
"I will let fall from Heaven... a Shower of Roses"
St Therese **J.S.**

BIRTHDAY MEMORIAMS

McGHEE PAUL
21st November
61 years old
Happy Birthday Paul

You are our world, always will be and will be loved forever.
We miss you so much as we hold you close within our hearts and there you will stay with us always and forever.

Loving Wife Rita xx
Daughter Michelle xx
Grandson Lennon xx

DRAPER JAMES
23rd November

Happy Heavenly 34th Birthday
Our lovely Son James

Time does not heal the heartache,
We still have the pain of losing you.
Every day we shed a tear because we all love you so much and wish you were still here.

We all love and miss you.

Your loving family

xxx

PRAYERS

A Meditation

God has created me to do Him some definite service. He has committed some work to me which He has not committed to another. I have my mission. I may never know it in this life but I shall be told it in the next. I am a link in a chain, a bond of connection between persons. He has not created me for naught. I shall do good: I shall do His work. Therefore, I will trust Him. Whatever I do, wherever I am, I cannot be thrown away. If I am in sickness, my sickness may serve Him. If I am in sorrow, my sorrow may serve Him. He does nothing in vail. He knows what He is about.
St John Henry Newman
J.S.

Announcements

Births · Deaths · Marriages · Engagements · Congratulations · In Memorium · Anniversaries

Call the Classified Sales Team on **01704 392392**
or check-out our website **www.champnews.com**

BIRTHDAY MEMORIAMS

HORAN HELEN

20th November 1947

Though we miss you always
We miss you more today
Because it's your Birthday and you are far away.
You may not be here to celebrate, but we always do although we are a little sad when we remember you.
So on this day we reminisce with smiles and silent tears as we think about your memories and wish you were still here.

Happy Heavenly Birthday

Lots of love,
From you ever loving Husband Den, Chris and Ade, Denis, Michelle and Alex, Grandchildren, Rachael, Naomi, Lauren, Josh, Paul and Gracie, and Great Grandchildren Brooke, Leo, Bernie and Frankie
xxx

STONEMASONS

HEADSTONES
New Granite
Headstones , Old Memorials
Renovated to NAMM regs
All at prices you can afford
CALL CARL
01704 211 133
07739 765 580

DEATHS

SIMISTER JAMES

15th November 2019
in his Ninetieth year

Died peacefully at Southport Hospital. Dearly beloved Husband of Cesca. James will be greatly missed by all his family and friends. Service at Southport Crematorium on Thursday 28th November at 12:40pm. Family flowers only please, but if desired donations are being collected for High Dependency Unit & Ward 15A at Southport Hospital. Enquiries to Howard's Funeral Directors, 1-5 Roe Lane, Southport, PR9 9DR. Telephone: 01704 500086.

DEATHS

WALKER MARJORIE

13th November 2019
Age 93 Years

Passed away peacefully at Croston Park Care Home

'Sadly Missed But Never Forgotten'

Funeral service and committal to be held at Charnock Richard Crematorium, Preston Road, Charnock Richard Brow, PR7 5JP on Monday 25th November at 11.30am.

Donations to Bloodwise.

Further enquiries to David Wilkinson Independent Funeral Directors, 311 Hesketh Lane, Tarleton, PR4 6RJ. Telephone: 01772 811165

TAYLOR PHILLIP DAVID (PHIL)

12th November 2019
Aged 68 years

Passed away peacefully with his Wife Kath by his side. Loving Father, Step-Father and Grandfather. Service at Southport Crematorium Chapel on Monday 25th November at 11:30am followed by interment at Liverpool Road Cemetery at 12:30pm. Family flowers only but donations are being collected for St. Joseph's Hospice. Enquiries to Howard's Funeral Directors, 1-5 Roe Lane, Southport, PR9 9DR. Telephone: 01704 500086.

R.I.P. GALLAGHER RONALD THOMAS

Passed away
17th November 2019
aged 96 years

Family flowers only please by request but donations if so desired for The Stroke Association. Donations, further enquiries and for funeral times please to Anabel Hunter, MLS Independent Funeral Directors, 20, Moss Delph Lane, Aughton Lancashire Tel: 01695 424888

DEATHS

THOMPSON HARRY ROY

4th November 2019

A wonderful friend to so many.
Roy will be greatly missed by all who knew and loved him.
Funeral service to be held at 1pm on Friday 22nd November at West Lancashire Crematorium, Pippin St, Burscough L40 7SP.
No flowers please, but donations if desired to Queenscourt Hospice.
All enquiries to Hunters Funeral Directors, 128b Burscough St, Ormskirk L39 2EY Tel: 01695 572997

JONES LUCY

Peacefully at St. Joseph's Hospice on 16th November 2019, Aged 88 years.

Much loved Wife of the late Harry. Loving Mother of Clifford. Cherished Nan of Dan.

Funeral Service and Committal will take place at Southport Crematorium on Thursday 28th November 2019 at 10.40am.

Family flowers only please, but donations are being gratefully received for St. Joseph's Hospice. Further enquiries please to Moisters Funeral Directors. 8 Marshside Road, Churchtown, Southport. PR9 8PF Tel: 01704 227430.

MCDERMOTT PHILIP (DEACON MAC)

Passed away
14th November 2019

For Funeral arrangements please contact Lisa Hunter MLS Independent Funeral Directors, 20, Moss Delph Lane, Aughton, Lancashire Tel: 01695 424888.

DEATHS

TRAINOR NANCY

R-I-P
8th November 2019
Aged 83 Years

Died peacefully at home with her two Daughters by her side. Loving and devoted Wife of the late Danny. Much loved Mum of Carmel, Justine and the late Katie. Mother-in-Law to Nigel and Matt. Cherished Granny to all of her Grandchildren. Nancy will be greatly missed by all her family and friends. Requiem Mass at Holy Family R.C Church on Tuesday 26th November at 12:45pm followed by committal at Southport Crematorium. Family flowers only please, but if desired donations are being collected for Versus Arthritis. Enquiries to Howard's Funeral Directors, 1-5 Roe Lane, Southport, PR9 9DR. Telephone: 01704 500086.

MACLEOD ELAINE

12th November 2019
Peacefully at home surrounded by her loving family
aged 64 years

Loving Wife of Ken. Devoted Mum of Lynn, Paul, Diane, Stephen and Graeme. Cherished Nan and Great Nan of all her Grandchildren. A dear Mother in law and a friend to many. Will be sadly missed by all her family and friends. Funeral service will take place at St Helens Crematorium on Thursday 21st November at 4pm. Family flowers only please by request. Donations if desired for Queenscourt Hospice. All enquiries Margaret Whitelam Skelmersdale Funeral Service, 29/31 Sandy Lane Tel:01695 559868

To place a family announcement please call 01704 392392

DEATHS

HORNER DAVID MICHAEL 'DAVE'

After a long illness peacefully at Queenscourt Hospice on 11th November 2019, aged 63 years.

Much loved Husband of Kate.
Much loved Dad of Michelle, Bec, Emma and Joe.
A much loved Uncle of Eloise.
Dave will be sadly missed by all his family and friends.
Funeral Service and Committal will take place at Southport Crematorium on Friday 22nd November 2019 at 10.40am.
Family flowers only by request please but the family are gratefully receiving donations for Queenscourt Hospice.
Further enquires please to Moisters Funeral Directors. 8 Marshside Road, Churchtown, Southport. PR9 8PF Tel: 01704 227430.

BERRY ELIZABETH MARY (LILL / LIZ)

Peacefully at home on 2nd November 2019
aged 76 years

Loving Mum to Gary, Glen and the late Paul. Devoted Grandmother to Carla and Dylan and Great Grandmother to Lola. Dear Sister of Anna, Tina, Martin and John. Liz will be sadly missed by all her family and friends. Funeral Service and Committal will take place at Southport Crematorium on Friday 22nd November 2019 at 1.20 pm. Family flowers only please but donations to Leukaemia UK are being gratefully received. Further enquiries please to Moisters Funeralcare, 8 Station Rd, Ainsdale, PR8 3HS Tel 01704 575282

DEATHS

WRIGHT JOHN RICHARD (Runner and Greenkeeper)

Peacefully at home on 9th November 2019
Aged 82 years.

Much loved Husband of June.
Loving Dad of Cathy and Jenni.
A loving Brother, Brother-in-law and Uncle.
John will be sadly missed by all his family and friends.
Funeral Service will take place at St. Cuthbert's Church, Churchtown on Thursday 28th November 2019 at 2pm followed by Committal at Southport Crematorium.
Family flowers only please, but donations are being gratefully received for St. Cuthbert's Church and The Children's Society.
Further enquiries please to Moisters Funeral Directors. 8 Marshside Road, Churchtown, Southport. PR9 8PF Tel: 01704 227430.

KERRUISH JOHN

10th November 2019
Aged 71 years

Amazing Dad to David, Joanne and Chris. Father-in-Law to Mick and Ang. Loving Grandad to Emily, Molly, Ellie, Louis and Danny. Died heartbroken after losing his beautiful Wife Ann. Together forever, forever young, forever our hero. Rest in Peace Dad.

Funeral service at St Helen's Church, Crosby on Tuesday 26th November at 11:00am followed by Cremation at Thornton Crematorium.

Family flowers only please, donations if desired to British Heart Foundation. c/o H. Leslie Humphreys, 69 Liverpool Road, Crosby, Liverpool L23 5SE Tel: 0151 924 4805

DEATHS

SHARP VERA

14th November 2019

After a brave battle, aged 72 years. Much loved Mum of David & Dorothy. Devoted Nana to Daniel, Josh, Jack, Tabitha, Reilly, Scarlett & Lance. Dear Sister of Ian and Auntie to Mandy, Vikki, Daisy, Jess & Kaiya. Vera will be sadly missed by her family, friends and all who knew her. Funeral service and committal will take place at Southport Crematorium on Tuesday 26th November 2019 at 10.40am. Family flowers only by request please but the family are gratefully receiving donations for The Dog's Trust.

Further enquiries please to Co-operative Funeralcare, 254 Liverpool Road, Birkdale, Southport, PR8 4PD. Tel: 01704 550011

ASHCROFT DAVID

Peacefully on 10th November 2019 aged 66 years

Beloved Husband of Clare.
Much loved Father of Charlotte and a dear Brother of Noreen.
He will be sadly missed.
The funeral service will take place at West Lancs, Crematorium, Pippin Street, Burscough on Thursday 21st November at 1.45pm. Family flowers only please. Donations if desired to Rare Dementia Support.

All enquiries to R. Banks & Son (Funerals) Ltd., Stretton House, 23 Hall Green, UpHolland, Wigan, WN8 0PB. Tel. (01695) 622099. wwwrbanksandson.co.uk

DEATHS

JOHNSON ELIZABETH

7th November 2019

After a long illness, peacefully at home, aged 78 years. Devoted Wife of Cyril. Much loved Mum of Andrew and David. Dear Mother-in-law to Jackie and Joanna. Loving Grandma of Beckie, Stephen, Jordan and Charlotte and Great-Grandma of Riley, Alfie, Lydia and Jacob. Beth will be sadly missed by her family, friends and all who knew her. Funeral Service will take place at St Theresa's RC Church on Wednesday 27th November 2019 at 11.45am followed by committal at Southport Crematorium at 12.40pm. Family flowers only by request please but the family are gratefully receiving donations for Queenscourt Hospice. Further enquiries to Porters Funeralcare, 111a Bispham Road, Southport, PR9 7BJ, Telephone Number 01704 212714.

PRATT ETHEL MARGARET

(Known as Margaret)

12th November 2019 peacefully in Stockshall Care Home, Burscough aged 90 years after a long illness

Dear Mum, Grandmother and Great Grandmother. Funeral Service at West Lancs Crematorium on Friday 22nd November 2019 at 9.30am. Family flowers only please by request but donations are being gratefully received for Alzheimer's Society.

Donations and further enquiries please to Lisa Hunter MLS Independent Funeral Directors, 22a, Liverpool Road North, Burscough, L40 5TP. Tel: 01704 891555

Announcements

Births · Deaths · Marriages · Engagements · Congratulations · In Memorium · Anniversaries

Call the Classified Sales Team on **01704 392392**
or check-out our website **www.champnews.com**

DEATHS

BAYBUTT THOMAS

On 8th November 2019
Passed away peacefully at Elm House Nursing Home aged 85 Years

Loving Husband of Doreen. Much loved Father of Janice, Neil and Sarah, and dearly loved by all his Grandchildren. The funeral service will take place at West Lancashire Crematorium on Tuesday 26th November at 1pm. Family flowers only but donations if so desired to Cancer Research and Queen's Court Hospice. Further enquiries please to M. Rushton Funeral Directors, 100 Marshside Road, Southport PR9 9TG, 01704 214118

BURGESS BARBARA

14th November 2019

Died peacefully after a long illness, bravely fought. Loving Wife of Alan for 59 years. Much loved Mum of Andrew and Steven. Adored Grandma of Emma, Alex and Great-Grandma of Isla. Cherished Mother-In-Law of Helen and Silka. Barbara never lost her great sense of humour and will be greatly missed by all her family and friends. Service at West Lancashire Crematorium, Pippin Street, Ormskirk L40 7SP on Monday 25th November at 2:30pm. The family have asked that bright clothing be worn. Family flowers only but donations in lieu of flowers are being collected for Queenscourt Hospice. Enquiries to Howard's Funeral Directors, 1-5 Roe Lane, Southport PR9 9DR. Telephone: 01704 500086

DEATHS

FAIRCLOUGH ELIZABETH (LIZ)

Passed away peacefully 16th November 2019 aged 48 years

Dearly Loved Wife of Jerome. Much Loved Mum of Cameron, Kyle and Hannah. Dear Daughter of Bob and Jane, Loved and missed by all her family and friends. Funeral Service at St. Marks Church, Scarisbrick on Wednesday 27th November 2019 at 12noon. Family flowers only please by request but donations are being gratefully received in memory of Liz for Queenscourt Hospice.

Donations and further enquiries please to Lisa Hunter MLS Independent Funeral Directors, 20, Moss Delph Lane, Aughton Lancashire Tel: 01695 424888.

DEATHS

PARKER JEAN (NEE BERKLEY)

9th November 2019 Peacefully in hospital aged 89 years

Loving Wife of the late Bill. Devoted Mum of Janet and Susan. Dear Mother in law of Alan and Len. Cherished Gran of William, Frances & Craig, Emma & Jamie, Keith & Natasha. Great Gran of Robert, Bobby, Tom, Harry, Reece, Kodi, Mia and Harley. Will be sadly missed by all her family and friends. Funeral service will take place at West Lancashire Crematorium on Friday 22nd November at 1.45pm. Family flowers only please by request. Donations if desired for Cancer Research UK. All enquiries to Margaret Whitelam, Skelmersdale Funeral Service, 29/31 Sandy Lane Tel:01695 559868

DEATHS

WELLBY MICHAEL JOHN (MIKE)

5th November 2019 in hospital aged 75 years

Loving and devoted Husband of Pat. Dear Father of Kay. Cherished Grandad of Jade, caring Brother in law of Gerald and Margaret and a dear Son and Brother. Will be sadly missed by all his family and friends. Funeral service and interment will take place at St. James the Great Church, Wrightington on Monday 2nd December at 11am. Family flowers only please by request. Donations if desired for the British Lung Foundation. All enquiries Margatet Whitelam Skelmersdale Funeral Service, 29/31 Sandy Lane Tel: 01695 559868

FUNERAL DIRECTORS

DW
DAVID WILKINSON
Independent Funeral Directors

• 24 Hour service always on hand to look after your family
• Members of SAIF – Adhering to strict codes of conduct

311 Hesketh Lane, Tarleton PR4 6RJ
01772 811165
info@davewilkinsonifd.co.uk

MLS
INDEPENDENT FUNERAL DIRECTORS

PERSONAL CARING INDEPENDENT

• Private Chapels of Rest
• Memorials supplied & erected
• Covering all areas

Margaret Hunter Dip.F.D. | Sally Hunter Dip.F.D. | Lisa Hunter Dip.F.D.

1987 30 YEARS AS FUNERAL DIRECTORS 2017
CARE · COMPASSION · RESPECT
Golden Charter Funeral Plans

24 HOUR PERSONAL SERVICE

A local family owned and run Independent Funeral Directors

01695 424888
20, Moss Delph Lane, Aughton, Ormskirk, L39 5DZ

01704 891555
22a, Liverpool Road North, Burscough, L40 5TP

H. HARDMAN & Co

Your Local Independent Family Funeral Directors

"OVER 90 YEARS OF HELPING FAMILIES SAY GOODBYE"

• Caring & dignified service
• 24 Hours a day
• Pre paid funerals
• Private Chapels of Rest
• Stone masonry & florist service available
• Repatriation

CONTACT MELANIE HARDMAN FOR A PERSONAL CARING & DIGNIFIED SERVICE

Marlborough House, Witham Road SKELMERSDALE, 01695 722122 / 720012
Elizabeth House, 57a Cottage Lane ORMSKIRK, 01695 581769
SCARISBRICK, 01704 892191

M.RUSHTON
FUNERAL DIRECTORS
Golden Charter Funeral Plans

• Affordable family owned and run independent Funeral Directors
• A local family with over 30 years experience caring for your family with kindness, dignity and respect
• Proud members of The National Association of Funeral Directors
• Golden Charter Funeral plans available and accepted should you wish to transfer your plan to us
• Direct Cremation Service also available

Michelle & Michael Rushton Dip.Fd

100 Marshside Road, Southport PR9 9TG
Tel:01704 214118 www.rushtonfuneraldirectors.co.uk

Announcements

FUNERAL DIRECTORS

DEVONPORT
INDEPENDENT FUNERAL SERVICES
Personal, Dignified & Professional Funeral Service

Funerals From **£1295** plus disbursements

Crem Direct £1200
24 hour service
Weekends by appointment
Pre-paid funeral plans available

01695 731199 Mobile 07745 768 324
www.funeralservicesofskelmersdale.co.uk
117 Birleywood, Skelmersdale, WN8 9HR

SKELMERSDALE FUNERAL SERVICE

We cover all areas of Skelmersdale and surrounding districts, including Dalton, Newburgh, Parbold, Roby Mill & Upholland

A PRIVATELY OWNED BUSINESS

- Caring & sensitive service in your hour of need
- We offer a range of funerals and pre-paid Funeral Plans to suit all budgets and personal tastes.
- Newly refurbished premises with private chapels of repose.
- Funerals can be arranged in the privacy of your own home or you can visit our office

FOR A PERSONAL AND PROFESSIONAL SERVICE CONTACT MARGARET WHITELAM

29-31 Sandy Lane, Skelmersdale WN8 8LA
Tel: (01695) 559868 (24 hours)

Howard's Funeral Directors
PROVIDING AFFORDABLE EXCELLENCE

Family run funeral directors established for over 30 years. We pride ourselves in going the extra mile & providing continuity of care for you and your family.

Prepaid funeral plans available

- Quick & easy to arrange
- Fixes funeral directors' costs at today's prices
- Saves your family having to pay for your funeral

Southport
01704 778 003
1-5 Roe Lane
Southport
PR9 9DR

Ainsdale
01704 776 197
82 Station Road
Ainsdale
PR8 3HW

www.howardsfuneraldirectors.co.uk

LOTTERY RESULTS

JOSPICE LOTTERY WINNERS
Friday 15th November 2019

£1000.....Mr Wilson, Woolton
£250.....Mr Hall, Lydiate
£100.....Mrs Davies, Crosby

Plus 15 other winners of £10 each

QUEENSCOURT LOTTERY DRAW RESULTS

This week's £1,500 Prize Winner lives in Segars Lane, Southport
£1,500 = **303982** £100 = **29200**

Winners of £20 are as follows:

36916	12555
10806	51445
278697	143483
26528	12456
252364	26493
92189	357300
23222	26971
14708	15799
11073	15713
26134	19229

PUBLIC NOTICES

LANCASHIRE COUNTY COUNCIL
(SCHOOL LANE, WESTHEAD, WEST LANCASHIRE BOROUGH)
(TEMPORARY PROHIBITION OF THROUGH TRAFFIC) ORDER 2019
NOTICE IS HEREBY GIVEN that Lancashire County Council intend to make an Order under **Section 14(1) (a) of the Road Traffic Regulation Act 1984**, as amended, the effect of which will be to temporarily prohibit traffic on the roads set out in this notice.
1. No person shall cause any motor vehicle to proceed over that length of School Lane, Westhead from Whiteleys Lane, Westhead to Wigan Road, Westhead.
2. Nothing in this order shall apply to persons engaged in the carrying out of the works.
3. The prohibition will be operative from 0800 hours on until 1800 hours on the following dates;
i. Wednesday 4th December 2019
ii. Thursday 5th December 2019
or until completion of the works within this period.
4. An alternative route for vehicular traffic affected by the closure is via:- Whiteleys Lane, Westhead – Wigan Road, Lathom – Wigan Road, Westhead and vice versa.
The temporary prohibition is necessary to allow surface dressing patching works to be carried out by Lancashire County Council.
Authority given for this Order to be made:
Peter Bell, Regulation and Enforcement Manager, Highways and Transport, 0300 123 6780 [Ref: HRiT/21137/EW]

Lancashire County Council
www.lancashire.gov.uk

PROPERTY WANTED

yes homebuyers.com

We will buy your house fast!

Free **Valuation?** Any **House?**
Fast **Sale?** Any **Location?**
No **Fees?** Any **Condition?**

FREE, GUARANTEED instant offer today!

The Property Ombudsman

Call **01695 351 135**
www.yeshomebuyers.com

LOOKING TO ADVERTISE YOUR
PROPERTY FOR SALE OR TO LET?
Call the Sales Team now on 01704 392392

PUBLIC NOTICES

NOTICE OF CONFIRMATION OF A MODIFICATION ORDER SECTION 53 OF THE WILDLIFE AND COUNTRYSIDE ACT 1981 THE DEFINITIVE MAP AND STATEMENT OF PUBLIC RIGHTS OF WAY FOR THE COUNTY OF LANCASHIRE THE LANCASHIRE COUNTY COUNCIL PUBLIC FOOTPATH AT ELMERS GREEN, SKELMERSDALE, WEST LANCASHIRE BOROUGH DEFINITIVE MAP MODIFICATION ORDER 2016

On the 24th October 2019 the Planning Inspectorate confirmed the above Order.
The effect of the Order, as confirmed without modification, is to modify the Definitive Map and Statement of Public Rights of Way for the area, by adding to them the footpath from its junction with Elmers Green at SD 4991 0652, located between 14 and 16 Elmers Green, running in an east north easterly direction for approximately 25 metres to a junction with the highway recorded as F2696 at SD 4993 0653.
A copy of the Order, as confirmed, and the Order Map may be seen free of charge at the offices of West Lancashire Borough Council, and at my offices from 9am to 5pm on weekdays. Copies of the Order and Order Map may be bought there at the price of £1.00.
The Order took effect on the 24th October 2019, but if a person aggrieved by the Order desires to question the validity on the grounds that it is not within the powers of Section 53 of the Wildlife and Countryside Act 1981, or that any of the requirements of Schedule 15 to the Act have not been complied with in relation to the Order, he may, under Paragraph 11 of Schedule 15 to the Act, within 42 days from the date of publication of this Notice, make an application for the purpose to the High Court.
Dated this 20th day of November 2019
LAURA SALES, Director of Corporate Services, Christ Church Precinct, County Hall, PRESTON, PR1 8XJ

This does not form part of the above Notice
Please note that information supplied will be used in accordance with the processes under Statute and will not be confidential and may be disclosed to third parties

Lancashire County Council
www.lancashire.gov.uk

PUBLIC NOTICES

West Lancashire Borough Council
Planning (Listed Buildings & Conservation Areas) Act 1990 Town and Country Planning (Development Management Procedure) (England) Order 2015 - Article 15
APPLICATION(S) FOR PLANNING PERMISSION

2019/1118/FUL Variation of Condition No's. 4, 5, 6, 12, 13, 14, 16 and 20 of planning permission 2012/1224/OUT to alter the trigger event for the submission of some technical details at Land Bounded By Liverpool Road South, Abbey Lane, Burscough.
2019/1119/FUL Variation of Condition No's. 6, 7, 8, 10 and 12 of planning permission 2017/0158/ARM to alter the trigger event for the submission and approval of some technical details at Land Bounded By Liverpool Road South, Abbey Lane, Burscough.
2019/1123/FUL Variation of Condition No. 2 of Planning Permission Reference 2015/0736/FUL to allow the sale of any non-food goods, and the erection of 314 sqm of floorspace at mezzanine level at 3 Hattersley Way, The Hattersley Centre, Ormskirk.
2019/1140/PIP Application for Permission in Principle - Erection of up to 4 dwellings at Fayre Game Ltd, Liverpool Road, Rufford.
The application affects a Conservation Area.
This does not (or may not) accord with the development plan.
The applications are available for viewing on the Council's website www.westlancs.gov.uk/planning. Alternatively, the application can be viewed during normal office hours at 52 Derby Street, Ormskirk and at 1st Floor, The Concourse, Skelmersdale. If you wish to comment on the proposal you can do so via the Council's web site, by e-mail to plan.apps@westlancs.gov.uk or in writing to Development, Heritage & Environment Manager, 52 Derby Street, Ormskirk, but these must be received within 24 days* of the date of this notice quoting the application number.
*17 days in the case of applications for Permission in Principle.
Applications for Minor Commercial and Householder Development
If an appeal is made against a decision to refuse to grant planning permission, and that appeal proceeds under the written representations procedure, any representations made to the Council will be passed to the Secretary of State and there will be no opportunity to make further representations.
How information about you will be used
Personal data provided by you will be used as part of the Council's statutory planning duties. Some of this information, including your name and address, will be published. Further information about this is available online at www.westlancs.gov.uk/planning and hard copies are available on request.
Heidi McDougall BSc (Hons), MBA Dated: 20th November 2019
Corporate Director of Place & Community PDNOT1069

There's even more online!
www.champnews.com

Do you have a service to offer?
Get noticed by advertising here!
Call NOW
01704 392392

Gardening

ALL GARDEN MAINTENANCE Established 35 years.No job too small. Call 01704 893562.

AJK DRIVEWAYS & PATIO DESIGN
10yrs experience
Flagging • Block Paving Fencing • Natural Stone • Turfing • Drainage Driveway Cleaning
CONCRETE IMPRINT SPECIALIST
All aspects of driveway, garden & patio design & maintenance, competitive prices.
For Free no obligation quote
Call James
0151 287 5064 (Liverpool office)
01704 807928 (Southport office)
07340 885 236
Email: enquiries@ajkdrivewayandpatiodesign.co.uk
www.ajkdrivewayandpatiodesign.co.uk
FIND US AT YELL.COM

SHEDS
are one of our most searched items on
www.champnews.com

TREES Pruned & Felled
-DANGEROUS TREES A SPECIALITY-
NPTC Qualified
FREE ESTIMATES
Prompt Attention
Fully Insured
01695 424707
07810 678621
Also cut logs & woodchip for sale
BRANCKER TREE SERVICES

TREE FELLING & PRUNING
Fully Insured
Best Prices
Prompt Attention
LOGS
Est 1962
Tony Woods Tree Felling
01704 892469
01695 573761
07546 491260

Leaking Shed?
NO PROBLEM
We can fix with
RUBBER ROOF COVERING

No shed too big or small
Tel 0151 525 0004

Professional Tree Service & Turfing
Topping, Pruning, Shaping etc
Also Garden Maintenance
See yell.com for full reviews
Founded 1992
Tel: ADRIAN AINDOW
0799 067 3692
01704 550492

The Fence and Shed Factory
We supply and fit fencing and sheds direct to the public
We won't be beaten on price like for like
www.fenceandshedfactory.co.uk
Sefton Lane Industrial Estate, Maghull
0151 526 0303
Open Mon-Fri 8-5 • Sat 8-2

LANDSCAPES
1953
Gardens planned and Constructed - from scratch or Makeover
Lawns • Patios • Walling • Water Features • Rockeries • Pergolas and much more
FOR ADVICE AND COSTS - NO OBLIGATION
Phone 01704 538178 or 07809 228635

City & Guilds NPTC
Tree A team
STIHL
TREE SERVICES
Southport, Formby, Tarleton & Ormskirk
STUMP GRINDING / REMOVAL • CONSERVATION AREAS A SPECIALITY • TECHNICAL TREE REMOVALS AND PRUNING
HEDGE TRIMMING • SITE CLEARANCE
Excellent customer service • Professional & Experienced arborist • Fully insured
01704 565820 / 07871 528981

GARDENING

- Block Paving
- Imprinted Concrete
- Driveways
- Tarmacing (Red/Black)
- Slabbing
- Gravelling
- Concreting
- Patios
- Drop Kerbs
- General Power Cleaning

We now do Multi Colour Resin Driveways

www.colourstonepaving.co.uk

Colourstone Paving Ltd
PAVING CONTRACTORS
FREEPHONE: 0800 474 8875 | OFFICE: 0151 909 2720
1 Carsdale Road, Liverpool, L18 1LZ
Company Registration no. 8845182

Acorn Landscapes

City & Guilds

ALL TREE WORK UNDERTAKEN

- Trees topped & trimmed
- Felling
- Turfing
- Topsoil laid
- Fencing
- Flagging
- Blockpaving
- High power jetwashing & sealing

FREE ADVICE & QUOTATIONS

XMAS TIDY UPS IN DECEMBER
15% OFF

ALL OVER GROWN GARDENS RESTORED TO A PROFESSIONAL LOOK
01704 776 573 • 0151 909 3720

Mackay Brothers

ALL TYPES OF GATES

WOOD AND METAL GATES

WOOD GATES

METAL GATES

FENCING SPECIALISTS

• Doors • Staircase Spindles
• Loft Ladders • Kitchens
• Bedrooms and much more

Showroom: 127 Eastbank Street, Southport, PR8 1DQ
Workshop: 121a Norwood Road, Southport
Contact: 01704 540 772 or 07818 653 704
Website: www.mackaybrothers.com

BUY WITH CONFIDENCE

STUMPS AWAY UK

ALL ASPECTS OF TREE SURGERY UNDERTAKEN.
ALL WORKS CARRIED OUT TO BS3998 STANDARD.
01704 628 514 | 07745 950 650
www.stumpsawayuk.com

TOTAL Paving & Landscapes

BLOCK PAVING SERVICES
TARMACADAM DRIVEWAYS
PATIOS & LANDSCAPING

FREE ESTIMATES
ALL WORK FULLY GUARANTEED
FULLY INSURED
LOCAL TRADESMEN

FENCING
CLEANING
TURFING

Southport: 01704 778 175
Liverpool: 0151 909 4117
Mob: 07387 815 825
totalpavingandlandscapes@outlook.com

R.P Garden Services

General Maintenance
Grass Cutting
Pruning
Insured & Experienced
0151 282 4472
0780 913 2147

LANDSCAPES
1953

We recreate outsanding Driveways Paths & Patios with a choice of every known product
SPECIAL END OF SEASON OFFER 25% DISCOUNT ON ALL BLOCK PAVING
Whilst stocks lasts
for a no obligation survey & quote
Phone 01704 538178 or 07809 228635

Ormskirk Tree Services

All tree work undertaken
All waste removed & recycled
Fully insured
No obligation quotes & advice
Office 03304 450321
Colin 07885 455859

CHASEWOOD TREE SERVICES

- All tree work undertaken
- Hedge Cutting
- 17 Years Experience
- Fully Qualified
- Logs & Woodchip

FREE ESTIMATES

Call Will Smith on
07951 719 125 / 01704 821 469
01257 251 736

Claire's Gardening Services

Inspired by Plants

• Design & Create • Landscaping
• Tree & Hedge Planting • Turfing
• Garden Maintenance
• Weekly - Fortnightly - Monthly
• Garden Clearances • Plant Sales

07786 910767
c83kenyon@btinternet.com

Experienced & reliable

Solid Sheds
Strong builds, lasting results

Up to 48 months LOW COST FINANCE available

Lady Green Garden Centre **L38 1QB** • 01695 589210
Avant Garden Centre, Leyland **PR25 5XW** • 01772 432450
www.solidsheds.com

MASSIVE EX-DISPLAY SALE NOW ON
UP TO 40%OFF

100% Pressure Treated, Delivered and Assembled
In Store, Online and Mobile
Ask us WHY you should buy from Solid Sheds... We will smash any like for like quote

---

Eazy Sheds

LARGE SELECTION OF SHEDS, SUMMERHOUSES & PLAYHOUSES
Bespoke service available at the most competitive prices

MASSIVE SAVINGS
We can make your garden building how you want it

FREE DELIVERY, FREE TREATMENT, FREE FITTING SERVICE

SALE ON ALL EX-DISPLAY BUILDINGS
PLUS Extra 5% OFF on production of this advert

For more information or a free brochure call
0151 525 0004 | easysheds@hotmail.com
or visit www.eazysheds.com
Unit 1, Powder Works Lane, Liverpool L31 1AU

M W Henshaw

Est 1940

The Paving and Driveway Specialists
Domestic & Commercial - Design & Construct

Driveways - Car Parks - Patios - Indian Stone - Modena Paving - Porcelain Tile - Block Paving - Resin Bound - Tarmac - Gravel / Slate etc Landscapes - Lawns / Artificial Lawns - Decking Lighting Schemes - Pergolas - Sleeper Beds - Fencing - Gates - Iron Work - Brickwork / Random Stone Walls - Water Features - Rockeries - Planting Schemes - Tree Work

All works fully insured and carried out by time served tradesmen

Finance Available Subject to Status

City & Guilds · 75 · Checkatrade.com · FAIRTRADE · TRUST MARK

For ideas and a free quote
Call: 01704 469905 or 07701 073 063
Please visit our website: www.mwhenshaw.co.uk

MERSEYSIDE SHEDS

SHEDS • LOG CABINS • FENCING
www.merseysheds.com
0151 9225282

DON'T BUY A SHED UNTIL YOU HAVE SEEN OURS!

FREE DELIVERY & INSTALLATION

visit 198/200 Rimrose Road, Bootle, Liverpool, L20 4QS
or buy online at www.merseysheds.com

City Fencing

Over 40 years experience in the Fencing Industry

Defining Your Boundaries

Supply and Fit / Supply Only Price Promise "We will beat any like for like quote"

We only use Pressure Treated Timber to protect against Rot, and as we manufacture all of our own products we ensure the lowest prices for the customer whilst maintaining the highest quality.

0151 207 7490 www.cityfencing.net

Experts

ALARMS

NORTHWEST ALARMS
20YRS EXP
FREE QUOTES
Repairs, Upgrades, Services, Installations, CCTV, Security Lighting
Fully Insured.
Local
Tel. 07900 852384

BEDROOMS

LANCASHIRE BEDROOMS
Quality Fitted Bedrooms
free design and planning
fully installed by ourselves,
great value
Call FREE on
0800 731 0267

Pro-Fit
Fitted Bedrooms
At affordable prices
WE WONT BE BEATEN ON PRICE OR QUALITY
KITCHENS NOW AVAILABLE!
Call 01695 571925
Mob 07764 616041
Find us on

BUILDING SERVICES

BUILDING SERVICES
UPVC doors and windows, building, joinery, plastering and tiling. Call Craig 07525 359539.

Advanced Ltd
Building & Roofing Services
01695 728998
Competitive Quotes
See our website
advancedcontractorsltd.co.uk

BUILDING SERVICES

BUILDER kitchens, bathrooms, upvc doors & windows.Joinery,roofs ,fascias,flagging,gutters & brickwork. Ring Martin on 07773 073715

E.R.S. ALL TRADES LTD
Commercial & Domestic
Building and Maintenance

- Extensions
- Driveways
- Kitchens
- Roofing
- Plastering
- Joinery
- Electrics
- Windows, Soffits, Fascias & Guttering
- Painting & Decorating

OAP DISCOUNTS
07598 243 004
01704 260 945
www.ersalltrades.co.uk
Email admin@ersalltrades.co.uk

HH BUILDING SOLUTIONS

- Extensions
- Driveways
- UPVC Doors & Windows
- Soffits, Fascias & Guttering
- Roofing
- Kitchens & Bathrooms
- Joinery
- Electrics
- Plastering
- Painting & Decorating

01704 380589
07955 012216
www.hhbuildingsolutions.co.uk
info@hhbuildingsolutions.co.uk

NEED AN EXPERT?
Tell them you found them in the Champion!

Experts

Call the Classified Sales Team on **01704 392392**
or check-out our website **www.champnews.com**

BUILDING SERVICES

Carl Armstrong & Co
Est. 2008
JOINERY & BUILDING SERVICES
• Time-served Tradesmen
• Joinery Specialist
• General Builders
• Remedial Damp Proofing
• Wall Ties
• Plastering • Pointing
• Property Maintenance
FREE ADVICE
"The local areas only family run business & skilled multi-trades specialist"
Tel: 01695 333157
0771 6253268
cajoinery.co.uk

CARPET CLEANING

Pro Clean
CARPET & UPHOLSTERY CLEANING SPECIALIST
Very competitive rates
Fast Dry
Great Results
OAP Discounts
Tel 01695 490013 or 07891 988134

36 YEARS EXPERIENCE
5 Star Rated
'Good Housekeeping'
Voted No.1 Cleaners
'Ideal Homes'
Your Carpets, Curtains and Suite Cleaning could not be in safer hands
Competent Cleaners
ScotchCare Services
01695 599031

ADVANCE RAPIDRY
CARPET, RUGS & UPHOLSTERY CLEANERS
Honesty & Reliability
Call Paul
07813 719145 or 01704 562 621
Est. 1978
padugdale@gmail.com

CARPETS & FLOORING

EXPERIENCED Carpet Fitter. Reasonable rates. Vinyls, refits. Telephone: 0151 531 8306. Mobile: 07946 572539

CLEANING SERVICES

Chores UK LTD
Commercial and Domestic Cleaning
CELEBRATING 14 YEARS OF SUCCESSFUL BUSINESS
Family Business not a Franchise
• Domestic
• Office
• Commercial
FULLY INSURED
CHORES UK LTD
For more information call
01704 547251
07950 876365

COAL MERCHANTS

ROBERT BRIDGE & SONS [RETAIL]
Established 1934
Hillview, Carr Lane, Lathom
Approved COAL Merchant
YOUR LOCAL COAL MERCHANT SUPPLIERS OF QUALITY COAL & SMOKELESS FUELS
TEL. 01704 892431

DECORATING

JW Painter Decorators
Painting & Paper Hanging Service
Interior Exterior
All areas covered
Free quotes
No job too small
Still time before Christmas
Call Jay
07387 110783

ALAN NANSON painting & decorating, interior & exterior. Tel: Southport 01704 566108 or 07810 491876.

GH Home Improvements
All aspects of interior decorating undertaken.
Also fence painting
Fully Insured • Free Quotes
SENIOR CITIZEN DISCOUNTS
CONTACT GLENN
01695 570490
07821 975024

DARREN'S DECORATORS
Wallcovering specialist. Interior / exterior painting & decorating. Established 18 years. Call Darren 01695 580960 or 07931 589443

DOMESTIC REPAIRS

DOMESTIC APPLIANCE REPAIRS
All makes of washing machines, dryers, cookers, microwaves & vacuum cleaners
Free estimates & No call out charge
New Town Domestics
07725 361877

THE BOSCH MAN
REPAIRS TO ALL MAKES OF COOKERS, DISHWASHERS, DRYERS, WASHING MACHINES
CALL FOR A FREE ESTIMATE
BOSCH TRAINED ENGINEER
CALL MR BRADBURN ANYTIME
07883 24 1234
01704 812 345
01772 397960

ELECTRIC COOKER & OVEN REPAIRS
ALL MAKES
35 years experience
No call out charge
FREE ESTIMATES
All work guaranteed
Also Washing Machines & Tumble Dryers
01704 829068

DOMESTIC SERVICES

Helping Hands
CLEANING AND IRONING SERVICES
Also **General Garden Maintenance**
Odd Jobs ie **Painting Decorating**
EX PRIVATE HOUSEHOLD
Housekeeper & Groundsman
Tel 07884 326119
helpinghands377@gmail.com

DRAINS

DRAINS UNBLOCKED/ REPAIRED 1 hour response Local, CCTV, High Pressure Jet DLW Drainage 0151 923 7806 or 07791 679177

ELECTRICAL

Parbold & District Electrical Services
• Installations, Maintenance and Faults
• Free Advice & Estimates
• Guaranteed, Certificated & Insured for a reliable service.
PLEASE CONTACT
Richard Harris on:
Tel: Parbold **(01257) 369629**
Mobile: 07966 028671

JRT ELECTRICS FREE ESTS Great Rates and Reliable Service. Lighting, Sockets & Fuse Boxes. Rewiring & Fault Finding Expert. Triton showers supply and fitted. All work guranteed fixed price. 01695 599321 or 07887 820533

Mike Doyle ELECTRICAL SOLUTIONS
Commercial
Industrial
Domestic
SEE OUR MAIN ADVERT IN HOME SERVICES
07800 604926

ELECTRICIAN
0800 994 9731
Small jobs welcome
24/7 Emergency Call-out
Free Estimates & Quotes
Lighting / Sockets / Consumer Units / Rewires Showers / Kitchens / Outdoor / Heat Control
energitech ELECTRICAL
www.energitechelectrical.com

GARAGE DOORS

West Lancs Garage Doors
- Established 1990 -
FOR ALL YOUR GARAGE DOOR NEEDS
FREE ESTIMATES
ALL WORK GUARANTEED
Call Gary Heaton
07889 454663

GARAGE DOORS

ELECTRIC REMOTE CONTROLLED INSULATED GARAGE DOORS
Special Introductory OFFER £995
FULLY INSTALLED NO HIDDEN EXTRAS!
PROGLIDE NORTH
TEL 0800 7723 998
MOB 07973 269 878

HANDYMAN

LOOK ALL HANDYMAN SERVICES
Roofing, building, decorating, joinery, electrics, plastering, extensions. Cheapest around
Tel 07840 061289

SKILLED GENERAL HANDYMAN
Can Cover Most Skilled jobs & Work to High Standard
Over 40 yrs Experience
No Job too Big or Small
all aspects of Electrical, work inc Alarms, CCTV & Rewires, Painting & Decorating, Joinery, Plumbing, Professional Jet Washing of Driveways & Patios
For free no obligation Quote
Tel 01704 807928 or
07747 834216 or 07544 440 482

HEATING

MARK VERNON
Heating & Plumbing Engineer

30 years experience
Approved Installer
10yrs guarantee available on all boilers
Powerflushing
Boiler breakdowns & servicing
WORCESTER
APPROVED WORCESTER INSTALLER
01704 565649/ 07966 364 863

K. REDMOND Plumbing & Heating

• All types of gas work undertaken
• Central Heating Specialists
• A Rated Vaillant Boiler 10 year Guarantee
• Power Flushing from £300
FREE ESTIMATES
01704 227566
07800 751827
Vaillant
EUROPE'S LEADING BOILER MANUFACTURER

HEATING

SEFTON HEATING
ideal
COMBI BOILER INSTALLED & FULL 7 YEAR WARRANTY £1250
COMBI~BOILER SERVICE £50
07967 434 033

A R JOHNSON
PLUMBING & HEATING LTD
24hr EMERGENCY SERVICE
(Subject to availability)

Ariston Genus One Net Boilers
Boiler plus ready
12 year warranty
and State of The Art Cube RF Modulality Room Sensor
for easy control and connection to the Artisan NET Smartphone app
We are approved Ariston boiler installers ✓
Full central heating systems
Boiler repairs & replacements
Power Flushing
Landlord Gas Certificates
Bathroom & Kitchen Installations
No job too small
Call 01704 469 206
or 07703 729074
www.arjohnson-heating-plumbing.co.uk
info@arjohnson-heating-plumbing.co.uk
SEE OUR MAIN ADVERT UNDER HOME SERVICES

E.R.S HEATING & PLUMBING SERVICES LTD
Installations service and repairs. Fully Gas Safe and Insured
• Central heating systems
• Boilers
• Bathroom Suites
• Gas fires & surrounds
• Servicing
• Gas safety certs
• Showers
• Cookers
OAP DISCOUNTS
07598 243 004
01704 260 945
www.ersalltrades.co.uk
Email admin@ersalltrades.co.uk
Most of our business is from recommendations

J Harrison Plumbing & Heating Ltd
• Boiler Installation
• Boiler Service & Repairs
• Plumbing Service & Repairs
• Landlord Certificates
• Bathroom Renovations
Call: 01695 733530
or 07730512380
Web: jharrisonplumbing.co.uk

KITCHENS

KITCHEN INSTALLATION SERVICE
KITCHENS/BEDROOMS BATHROOMS INSTALLED
All Electrical, Plumbing & Tiling work undertaken
Worktops Replaced
CALL DEREK ON
07888 868685

LOCKSMITHS

COMPLETE Locksmith Service, UPVC specialist Best prices Guaranteed call 07736 296764

PALADIN LOCKSMITHS 24hr local mobile locksmith. Call 01695 733394 / 07939 993201

PLANS DRAWN

PLANS2BUILD Plans drawn for LA approval. 0797 110 6464 or 01704 880415

PLASTERING

BP PLASTERING Artex covered Ceilings Repairs, Patchworks, re-skims 28 years exp. Free estimates No job too big or too small Call Paul 07813 835210 or 0151 546 1822

ALAN'S PLASTERING & Tiling, All work considered. Free estimate. Tel: 01704 538977 or Mob: 07962 244940

Need an Expert?
Tell them you found them in the Champion

DEVONSHIRE PLASTERING
Internal / external
Commercial / Domestic
Established over 30 years
Telephone
07930 324 358

PLUMBING

HH PLUMBING & HEATING SOLUTIONS
Installation, Service & Repairs
• Boilers
• Gas Fires & Surrounds
• Central Heating Systems
• Servicing
• Gas Safety Certs
• Bathroom Suites/Showers
• Wetrooms • Tiling
Free Estimates • Emergency Call Outs
01704 380589
07955 012216
www.hhbuildingsolutions.co.uk
info@hhbuildingsolutions.co.uk

LADY PLUMBER QUALIFIED & Husband team. All plumbing work. Taps, toilets. Friendly reliable service.No call out charge. 01695 317513 or 07789 541145

Ormskirk Bathrooms
Specialist Bathroom Installations
• Tiling • Joinery
• Plastering • Electrics
FREE ESTIMATES
ALL WORK GUARANTEED
Tel Allan 07980 587039

JRT PLUMBING FREE ESTS Great Rates and Reliable Service. Whole & Part Bathroom Refurbs. Trays-Enclosures-Baths. Diasbled Triton Showers supply and fitted. Toilets, Taps, Sinks and Radiators. All work guranteed fixed price. 01695 599321 or 07887820533

PLUMBING

K.WELSH PLUMBING
25 Hour call out
07851 841 446
01695 556 567

A. E .R PLUMBING
All water utilities. Mostly same day attend. Taps replaced, toilets repaired, Quick reliable service
All work guaranteed .
Over 35 years experience
Tel Alan 07889 466525
Or 01695 580204

C.C. PLUMBING of Churchtown
All aspects of plumbing and heating undertaken
FREE ESTIMATES
No job too small
30 years experience
Tel 01704 233 189
Mob 07979 502003

REMOVAL & STORAGE

MAN & VAN Small removals, big van. Lowest price guaranteed. Est 25 years. Licensed rubbish removals 07900 990750

MAN WITH VAN
Single items to full house removals/clearances. All areas. Call Charlie 07970 525298 or 01695 576878

ALL REMOVALS
HOUSE REMOVALS
FLAT REMOVALS
STUDENT REMOVALS
HOUSE CLEARANCE
RUBBISH & WASTE REMOVAL
GARAGES & GARDEN SHEDS CLEARED AND REMOVED
TIP RUNS
NEED A HOUSEHOLD ITEM OR FURNITURE MOVING FROM A2B OR COLLECTION & DELIVERY TO YOUR DOOR FROM IKEA, B&Q, EBAY OR GUMTREE - TRY OUR COLLECTION AND DELIVERY SERVICE 24/7
07876 123696

TONY'S REMOVALS
2 MAN HOUSE REMOVALS
HOUSE CLEARANCES
SINGLE ITEMS AND COLLECTIONS & DELIVERY
LONG OR SHORT DISTANCE
SHORT NOTICE OK
CALL TONY WELCH:
01695 593063
07791 277798

ROOFING

AUGHTON ROOFING / GUTTERING / FASCIA BOARDS
40 years in roofing.
For all roofing repairs, Flat Roofing, Slating, Tiling, Professional workmanship. All work guaranteed Tel:07595 161682 (24hr) 01695 340924

LOOK! Cheapest around. Gutters & roofs cleaned. All roofing & building work. 07840 061289

ROOFING

LOOK! Cheapest around. Gutters & roofs cleaned. All roofing & building work. 07840 061289

RUBBISH REMOVAL

RUBBISH REMOVED Licensed 7 days a week cheapest rates All areas OAP rates Tel Peter 07749 455097 or 07871 197020

CASH PAID for your old furniture.All types bought, Antique to modern. Charles 07543 278777.

ASBESTOS REMOVAL
Garages & Sheds Removed
Fully licensed & insured
Phone or email for a free quote
aarcltd.co.uk
Tel 01695 728998

TELEPHONE SERVICES

Telephone/Broadband Engineer
• Phone points installed/repaired
• Broadband/WiFi problems resolved
• Home/Office Networking
• Ex BT, 20 Years Experience
For friendly advice call Dave 07939 588005

TV & AERIAL

C&A Aerials
- ORMSKIRK -
Over 30 years in business
All work guaranteed
If a job's worth doing, it's worth doing right!
PHONE ANTHONY
01695 558169
or 07754 190555

HDS Aerials & Satellite
• Fully Insured
• TV Repairs
Call Today for Free Quote/Advice
01704 500252
07779 591739

SKELMERSDALE TV Aerial & Satellite
Aerials • Sky Digital
Sky HD • Freesat
SUPPLIED & FITTED
Call For Channels available
Call Alan for a FREE quote on:
07961 450807
01695 557957
www.skelmersdaletv.co.uk

WINDOWS & GLAZING

R&M UPVC WINDOWS & DOORS
Quality Windows at Affordable Prices
FREE Advice
FREE Quotations
Windows, Doors, Conservatories, Porches, Fascias and Gutters
10 YEAR INSURANCE BACKED GUARANTEE
WE ALSO REPAIR MISTED UNITS, LOCKS & LETTERBOXES
Call Ray or Karen
TEL: 0151 2225561
MOB: 07798 714731
8 Broadwood Avenue, Maghull
FENSA Registered Company

Home Services

Call the Classified Sales Team on **01704 392392**
or check-out our website **www.champnews.com**

ELECTRICAL

Mike Doyle
Electrical Solutions Ltd

Electric vehicle charging points
Installation, maintenance and design
Inspection and testing
Landlords certification • Fire and security
Fully qualified , experience for over 20 years
TRUST MARK APPROVED

www.mikedoyleelectrical.com
Email **mike@mikedoyleelectrical.com**
07800 604926

TRUST MARK Government Endorsed Standards www.trustmark.org.uk
City & Guilds Qualified
STROMA CERTIFICATION APPROVED CONTRACTOR

ROOFING

GUARDIAN
ROOFING & BUILDING
Felt & Tiled Roofs • Gutters & Pipes
UPVC Fascias • Pointing & Chimney Stacks
20% discount with this advert
FREEPHONE 0800 622 6115 or Mob: 07840 061 289

Paul Flint
NORTHWEST
MOSS REMOVAL FROM ROOFS

Full Re-Roofs, Flat Roofs, Gutters and UPVC Fascia Boards, Pointing and Garden Walls Rebuilt
Tel: 01704 567755 Mob: 07941 828531
Reduced rates for **O.A.P's**

ROOFING

IANSTEWART HI-PRO ROOFING & BUILDING SERVICES

- Flat Roofing
- Slating & Tilling
- Fascias & Soffits
- Guttering & Pipes
- Doors & Windows
- Exterior Painting
- Re Pointing
- Lintel Replacement
- Cavity Wall Ties
- Traditional Rendering
- Brickwork & Chimneys
- Renovations & Alterations
- Garden Walls Rebuilt or Part Rebuilt

Maintaining Homes for 28 years • www.hiproroofrepair.com
07518 099855 • 01704 469834

UPVC

SKELMERSDALE
GLASS AND GLAZING LIMITED

- Windows
- Conservatories
- Doors
- Replacement glass units
- Guardian warm roofs
- Window & Door repairs
- Conservatory roof replacements

WE FIT A RATED AS STANDARD NOT AS EXTRA

Tel: 01695 372 382

CERTASS Registered Installer
Guardian Warm Roof
Find us on facebook

HEATING

MARK VERNON
HEATING & PLUMBING ENGINEER
safe register

30 years experience
Approved Installer
10yrs guarantee availableon all boilers
Powerflushing
Boiler breakdowns & servicing

APPROVED INSTALLER WORCESTER

01704 565649 / 07966 364 863

A R JOHNSON
PLUMBING & HEATING LTD
24hr EMERGENCY SERVICE (Subject to availability)

Ariston Genus One Net Boilers
The Genus Net comes complete with 12 year warranty and state of the art Cube RF modulating room sensor for easy control and connection to the Ariston Net Smartphone App Boiler plus ready

We are approved Ariston boiler installers ✔
Full central heating systems• Boiler repairs & replacements
Power Flushing• Landlord Gas Certificates
Bathroom & Kitchen Installations • No job too small
Call **01704 469 206** or **07703 729074**
www.arjohnson-heating-plumbing.co.uk
info@arjohnson-heating-plumbing.co.uk

City & Guilds Qualified
Checkatrade.com Where reputation matters
safe

Looking for an EXPERT?
Tell them you found them in the Champion

ROOFING

GUARDIAN
ROOFING & BUILDING
Felt & Tiled Roofs • Gutters & Pipes
UPVC Fascias • Pointing & Chimney Stacks
20% discount with this advert
FREEPHONE 0800 622 6115 or Mob: 07840 061 289

EVANS ROOFING

- Slates • Tiles
- Chimneys & Ridge Tiles Pointed
- Flat Roof Specialists

Small Jobs a Pleasure
40 Years Experience

Call Stephen
01695 372052
07508 097739

ROOFING

SPECIAL RATES FOR OAP'S

FIRST CALL ROOFING & GUTTERING SERVICES

ALL WORK GUARANTEED FULLY INSURED

YOUR LOCAL ROOFING SPECIALIST

- RE ROOFS • LEAD WORK
- SLATING / TILING
- FLAT ROOF SPECIALIST
- DORMER ROOFS
- VELUX WINDOWS
- CHIMNEY STACKS RE-POINTED / FLAUNCHED OR REMOVED
- LEAK DETECTION SPECIALIST
- GENERAL REPAIRS
- ROOF SURVEYORS

Firestone RubberCover Roofing Made Easy

VISIT OUR WEBSITE: WWW.1STCALLROOFING.NET
FOR A FREE NO OBLIGATION QUOTE CALL TODAY!
01695 372039 / 07803 427675

R.T.I. ROOFING & BUILDING

www.rtibuilding.com

Your local Re-roofing specialist
Slating - Tilling - Flat Roofing
Leadwork - Pointing - Guttering

✻ UPVC Fascias & Soffits Installed ✻

Flat to pitch roof conversions
Exterior Painting - Garden Walls - Wall ties
All aspects of building work undertaken
For prompt reliable tradesman call

35 YEARS EXPERIENCE
STORM DAMAGE

TEL: 01704 560505 or 07831 194 765
Competitive prices. All work guaranteed

J&T Fireplace Design & Chimney Services

FIREPLACES BUILT TO YOUR DESIGN

- Any fireplace opened
- Flue liners fitted
- Log burners
- General roof repairs
- Pots & cowls
- Gable ends pointed

CHIMNEY STACKS BUILT, REPAIRED & REMOVED

FULLY QUALIFIED & EXPERIENCED
For free advice and a quote
Call John 07379 930 707

ROOFING

Churchtown Roofline & Windows

- UPVc Fascias
- Soffits, Gutters
- Windows & Doors
- Flat Roofing
- All Window Repairs
- Conservatories
- Replacement Glass Units
- Full re-roofing
- Pointing
- Conservatory Roof Repairs & Replacements
- PVC Sliding Sash Windows
- Cat & Dog Flaps Fitted

20 YEARS TIME SERVED
ALL WORK GUARANTEED
We will beat any like for like written quote
(QUOTE BY TEXT SERVICE.)

T: 01704 227 158 M: 07726 909463

UPVC REPAIRS

SOUTHPORT'S LEADING
WINDOW DOCTOR
FOR PVCu REPAIRS

- Misted up or broken units
- Broken locks, hinges & handles
- Attempted break in replacements
- Security chains
- Letter boxes and patio rollers
- Emergency call out

Repairs on all types of windows, doors and conservatories inc. timber • Most parts always in stock

WINDOW CARE NORTHWEST

5 lines open till 9pm
170 Rufford Road, Crossens
Tel 01704 562 953
Mob 07811 193 645
24 hr emergency only

Southport's largest family run business
www.window-care.co.uk

This is a truly jaw-dropping Ferrari!

I DON'T know if the chaps at Ferrari Styling Centre are allowed to have the radio on at work – but I suspect if they do, it's probably permanently tuned into Planet Rock, *writes Life on Cars' David Simister.*

Every offering in Maranello's current range is full of the sort of shouty styling that you'd expect from someone exposed to Guns 'N' Roses, Led Zeppelin and Foo Fighters eight hours a day – oh, and perhaps the occasional bit of Pink Floyd on lunch breaks. The F8 Tributo is a truly jaw-dropping supercar, but it is very, very loud and in-yer-face. Which, I suppose, is exactly what you'd want a mid-engined Ferrari to be.

But imagine if, just for one day, someone snuck in, switched the frequency to Smooth FM instead and then glued the tuning knob firmly into position. The resulting car would still have that gem of a turbocharged V8, of course, but the bodywork would be penned by people who'd been listening to Bryan Ferry, the Carpenters and Fleetwood Mac instead. That'd be lovely, right?

Well, that's what I'd like to imagine happened in the run-up to the new Roma, which is everything the equally new F8 Tributo and SP90 Stradale aren't.

Obviously, Ferrari has come up with its own, rather waffle-ish explanation for the understated looks – they are, and I quote Maranello's own press release, "a contemporary reinterpretation of the carefree lifestyle of 1950s and '60s Rome, from which the car takes its evocative name". Ahem. It then goes on to explain, for people who speak petrolhead rather than marketing, that it's taken inspiration from the 250 GT Berlinetta Lusso and 250 GT 2+2 of the early Sixties. In other words, Ferrari looked at some of its older stuff, realised it's much prettier than what it's offering at the moment, and decided it'd like to bring some of the old magic back.

Good. I know I described the F8 as "proper bedroom wall stuff" in *The Champion* about six months ago – but I'm in my thirties and don't blu-tack posters of supercars on my bedroom wall anymore (and I'm not entirely sure what my wife would say if I did). Nope, the Roma reminds me instead of the last new Ferrari I truly lusted after – the utterly wonderful, and equally understated 456 GT. No ground-snorting nose, no massive vents and absolutely no look-at-me rear spoilers – just lovely, beautifully proportioned curves cloaking an enormous engine, a leather-lined cabin and a steering wheel with a Prancing Horse badge on it.

Obviously, it's worth mentioning that the Roma has a 611bhp version of the V8 that's won the Engine of the Year award three times on the trot. You might be interested, too, in that its eight-speed double clutch gearbox is six kg lighter than the seven-speed one in the old Ferrari California, and that it has a dynamic control system that controls yaw angle by hydraulically adjusting brake pressure at the callipers.

Or – if you're like me – you could just leave all the stats to children who want to win at Top Trumps by having the F8 Tributo in the pack. Just appreciate that Ferrari have finally come up with something that reminds you of the Daytona and the 456 GT – a front-engined GT that looks gorgeous and goes like stink.

From now on, Planet Rock is banned at Ferrari Styling Centre. I'm sure the chaps will learn to love Smooth FM…

David Simister is the editor of Classic Car Weekly

ARTHUR DAGNALL CAR SALES

CENTRAL GARAGE, 101 Ormskirk Road, Rainford
Tel: (01744) 883454
VIEW ALL THESE CARS WITH PICTURES AT
www.arthurdagnallcarsales.co.uk

2016	(16)	MAZDA MX5 SPORT 1.5, in Met Black with sat nav, A/C., full leather heated seats, black alloy wheels, electric pack etc .. ONLY NINE THOUSAND MILES 1 owner	£13,995
2017	(17)	HYUNDAI TUCSON 1.6 PETROL, in blue sapphire with A/C, elec pack, C/C. alloys, CD etc ONLY FIVE THOUSAND MILES	£12,495
2017	(67)	VAUXHALL ADAM GLAM 1.4, in purple/white with air con, panoramic roof, electric pack, alloys CD etc ONLY FOUR THOUSAND MILES	£8995
2016	(16)	NISSAN QASHQAI 1.2 ACENTA, in Met blue, with A/C, e/pack, alloys, CD etc, ONLY ELEVEN THOUSAND MILES	£11,995
2016	(16)	NISSAN NOTE ACENTA PREMIUM 1.2 in silver with sat nav, air con, elec pack, alloys etc ONLY FOURTEEN THOUSAND MILES	£8,495
2016	(16)	KIA PICCANTO 1 LITRE 5DR, in white with PAS, electric pack, ABS, CD etc ONLY FOURTEEN THOUSAND MILES	£5,995
2016	(66)	FORD KUGA 1.5 PETROL ZETEC, in deep impact blue with sat nav, A/C, elec pack, alloys, CD etc ONLY FIVE THOUSAND MILES	£12,995
2016	(66)	KIA VENGA 3 ESTATE, in met grey, with sat nav, A/C, e/pack, alloys, CD etc ONLY NINE THOUSAND MILES	£10,495
2015	(15)	VAUXHALL MOKKA 1.6 PETROL SE, in silver, with full leather, A/C, e/pack, power fold mirrors, alloys, CD etc, ONLY THIRTEEN THOUSAND MILES	£9,995
2015	(15)	HYUNDAI i30 SE 5DR in met black with air con, electric pack, alloys, CD etc only 22,000 miles	£8,995
2015	(15)	TOYOTA YARIS ICON 1.4 DIESEL, in vermillion, with A/C, e/pack, alloys, Bluetooth, aux/USB etc, only 22,000 miles	£7,695
2015	(15)	FIAT 500 S 1.2, in met red with A/C, electric pack, alloys, CD etc only 28,000 miles	£5,995
2015	(15)	RENAULT NEW TWINGO PLAY 5DR, in white, with A/C, e/pack, ABS, CD etc, £20 road tax, only 26,000 miles	£5,495
2014	(14)	RENAULT CAPTUR S.M. in bronze/black with sat nav, A/C, e/pack, alloys, CD etc, ONLY TWENTY TWO THOUSAND MILES	£8,495
2014	(64)	FORD B-MAX 1.6 ZETEC AUTOMATIC in bronze metallic ewith A/C, elec pack, alloys, CD etc ONLY SEVEN THOUSAND MILES	£7,995
2013	(63)	VOLKSWAGEN POLO MATCH 5DR, in white, with A/C, e/pack, alloys, CD etc, FSH, ONLY TWENTY ONE THOUSAND MILES	£6,495
2013	(13)	FORD C MAX 1.6 ZETEC, in tectonic silver with air con, electric pack, alloys, CD, etc, F.S.H, ONLY TWENTY FIVE THOUSAND MILES	£7,995
2013	(13)	CITROEN C1 VTR, in red, with A/C, electric pack, ABS, CD etc, only 35,000 miles	£3,495
2012	(12)	FORD KA ZETEC, in met black with A/C, electric pack, alloys, CD etc only 33,000 miles	£4,295
2011	(11)	VAUXHALL ASTRA EXCLUSIV 1.4 in met black with air con, elec pack, ABS, CD etc only 60,000 miles	£3,995
2009	(09)	FORD FIESTA 1.4 ZETEC 5DR, in tango red metallic with A/C, electric pack, alloys, CD etc only 51,000 miles	£3,995
2005	(55)	TOYOTA AVENSIS 2.0 T SPIRIT SALOON, in silver with sat nav, A/C, electric pack, full leather, CD etc only 76,000 miles	£2,995

BC Birkdale Cars Ltd.

Family Run Business
Specialists In Used Cars

2017	67	SKODA SUPERB 2.0 L&K TDI DSG 5D AUTO Grey metallic, F.S.H, Sat Nav, leather, parking sensors, 8k	£19,995
2016	66	AUDI A4 2.0 AVANT TDI QUATTRO S LINE 5D AUTO F.S.H, Sat Nav, Half Leather, 27k	£19,975
2015	65	VOLVO XC60 2.4 D4 R-DESIGN NAV AWD 5D F.S.H, Sat Nav, half leather, 22k	£18,495
2017	66	KIA SORENTO 2.2 CRDI KX-2 ISG 5D 1 owner, leather, sat nav, 7 seats. F.S.H, 31k,	£18,395
2017	67	FORD FOCUS 2.0 ST-3 TDCI 5D AUTO F.S.H, leather, parking sensors, reversing camera, Sat Nav, 30k	£17,495
2016	16	BMW 4 SERIES 2.0 420i XDRIVE 4WD, F.S.H, Sat Nav, black leather, 32k	£15,795
2015	15	TOYOTA RAV4 2.0 VVT-I ICON 4WD 5D AUTO,1 owner, F.S.H, Sat Nav, 37k	£14,995
2016	66	MITSUBISHI ASX 1.6 DI-D 5 4WD 5D 1 owner, F.S.H, cream leather, Sat Nav, pan roof, 16k	£13,995
2016	16	TOYOTA VERSO 1.8 VALVEMATIC TREND 5D AUTO 1 owner, Sat Nav, 7 seats, F.S.H, 11k	£13,995
2015	65	HONDA CR-V 1.6 I-DTEC EX 5D 1 owner. F.S.H, panoramic roof, Sat Nav, black leather, 38k	£13,995
2017	17	MINI HATCH COOPER 2.0 COOPER S 5D 1 owner, F.S.H, Sat Nav, half leather, 16k	£13,495
2015	65	TOYOTA AURIS 1.8 VVT-I EXCEL HYBRID 5D AUTO F.S.H, and balance of Toyota warranty, Sat Nav, pan roof, 20k	£13,295
2018	68	DACIA DUSTER 1.5 BLUE EDITION COMFORT DCi, 5D Sat Nav, reversing cam, 35k	£12,995
2014	64	LAND ROVER FREELANDER 2.2 TD4 SE 5D, F.S.H, black leather, huge spec, 50k	£12,975
2015	65	SKODA YETI 2.0 OUTDOOR L&K 4x4 F.S.H, leather seats, Sat Nav, panoramic roof, 55k	£11,995
2014	14	VOLKSWAGEN SCIROCCO 2.0 R LINE TDI DSG 2D AUTO F.S.H, Sat Nav, full leather, pan roof, 37k	£11,995
2016	66	SKODA OCTAVIA 1.4 SE L TSi SD AUTO Sat Nav, F.S.H, half leather, 41k	£11,975
2016	16	FORD MONDEO 2.0 TITANIUM TDCi 5D Sat Nav, full black leather, 62k	£11,795
2014	63	HONDA CR-V 2.2 I-DTEC SR 5D F.S.H, reversing cameras, 26k	£11,775
2016	16	VOLKSWAGEN GOLF 1.4 MATCH EDITION TSI DSG BMT 5D 1 Owner. F.S.H, Sat Nav, 39k	£11,695
2014	64	MAZDA MX-5 1.8 I ROADSTER SPORT VENTURE 2D Sat Nav, cream leather 23k	£11,495
2016	66	HONDA CIVIC 1.8 I-VTEC SE PLUS TOURER 5D AUTO F.S.H, Sat Nav, 14k	£11,275
2016	16	MINI CONVERTIBLE 1.5 COOPER F.S.H, Sat Nav, 24k	£10,975
2014	64	FORD S-MAX 2.0 TITANIUM TDCi 5D AUTO 7 Seats, F.S.H, parking sensors, bluetooth, 35k	£10,595
2016	16	CITROEN C4 PICASSO 1.6 BLUE HDi EXCLUSIVE F.S.H, Sat Nav, 17k	£10,395
2016	66	SKODA OCTAVIA 1.6 SE L TDi F.S.H, Sat Nav, huge spec, 52k	£9,995
2016	16	AUDI A3 1.2 TFSI SPORT NAV 5D F.S.H, Sat Nav, 1 owner, 71k	£9,995
2014	64	SKODA OCTAVIA 2.0 BLACK EDITION TDI CR DSG 5D AUTO F.S.H, Sat Nav, 60k	£9,995
2013	63	TOYOTA AURIS 1.8 EXCEL VVT-1 5D AUTO, F.S.H, Sat Nav, half leather, 59k	£9,575
2016	65	FIAT 500X 2.0 MULTIJET CROSS 5D F.S.H, climate, alloys, 29k	£9,495
2012	11	NISSAN PATHFINDER 2.5 DCi TEKNA 4WD F.S.H, Sat Nav, leather, 101k	£9,495
2015	15	SKODA YETI 2.0 OUTDOOR SE 4X4 F.S.H, climate, bluetooth, 60k	£8,995
2016	16	FORD FIESTA 1.6 ZETEC 5D AUTO 1 Owner, F.S.H, bluetooth, 10k	£8,895
2015	15	SKODA YETI 2.0 BLACK EDITION 4X4 TDI CR 5D F.S.H, climate, Bluetooth, parking sensors, Sat Nav, 67k	£8,695
2013	13	VOLKSWAGEN GOLF 2.0 SE TDI BLUEMOTION TECHNOLOGY 5D F.S.H, huge spec, 33k	£8,595
2015	65	MAZDA 2 1.5 SPORT NAV 5D F.S.H, 1 Owner, rear parking sensors, Sat Nav, 23k	£8,275
2014	14	FORD MONDEO 2.0 ZETEC BUSINESS EDITION TDCI 5D, F.S.H, DAB, cruise, 65k	£6,995
2011	11	NISSAN JUKE 1.6 TEKNA 5D, 1 owner, F.S.H, Sat Nav, full leather, 33k	£5,975
2011	11	FIAT DOBLO 1.6 MULTIJET ELEGANZA 5D F.S.H, twin sliding doors, 89k	£4,595
2012	61	CITROEN C4 1.6 VTR PLUS HDi 5D F.S.H, huge spec	£3,195
2009	09	VOLKSWAGEN PASSAT 2.0 R LINE TDi 4D, F.S.H, 87k	£3,195

View All Our Cars On birkdalecars.co.uk

We Buy Clean, Late Plate, Low Mileage Cars For Cash. CALL FOR A QUOTE

6 Months Warranty & 12 Months AA Cover On All Cars

Look Online For Our 5 Star Reviews On Google, Autotrader & Car Gurus

7 Bridge Avenue, Ormskirk, L39 4RL
Tel: 01695 577217 | 07836 322381
Open Mon-Sat 9am-6pm Sun 10am-4pm

WE ARE... NUMBER 1 FOR APPROVED USED CARS - 06

The very highest quality used cars in the North West all maintained by the NUMBER ONE used car retailer - 06

PLUS! Take a test drive this November and drive away with a £10 Marks & Spencer voucher as a thank you for visiting 06

10 REG FORD FOCUS TITANIUM 100 SILVER, 54011 MILES — ONLY £3,990 OR £79 PER MONTH

67 REG HYUNDAI I10 SE BLUE, 30125 MILES — ONLY £5,490 OR £109 PER MONTH

64 REG FIAT 500 S BLUE, 17521 MILES — ONLY £5,490 OR £109 PER MONTH

17 REG FIAT TIPO WHITE, 34463 MILES — ONLY £7,690 OR £156 PER MONTH

16 REG VAUXHALL MERIVA 1.4I 120PS SE GREEN, 10120 MILES — ONLY £7,990 OR £159 PER MONTH

17 REG VAUXHALL CORSA 1.4 SRI VX-LINE WHITE, 31210 MILES — ONLY £7,990 OR £159 PER MONTH

69 REG MITSUBISHI MIRAGE 1.2 3 5DR METALLIC, 1021 MILES — ONLY £8,990 OR £179 PER MONTH

19 REG MITSUBISHI ECLIPSE CROSS 2 4X2 RED, 1052 MILES — ONLY £14,690 OR £299 PER MONTH

MITSUBISHI SELECTION	
68 Reg Mitsubishi Asx Juro, Brown, 5951 Miles	£14790
67 Reg Mitsubishi Asx 4 Di-D 4X4 Auto, Black, 14800 Miles	£14790
18 Reg Mitsubishi Outlander Di-D 3 Auto, Black, 21470 Miles	£16490
69 Reg Mitsubishi Eclipse Cross 2, Black, 100 Miles	£17790
69 Reg Mitsubishi Asx 5dr Est 2.0 Dynamic 2wd, Red Diamond, 1102 Miles	£17990
69 Reg Mitsubishi Eclipse Cross 3, White, 100 Miles	£18790
69 Reg Mitsubishi Eclipse Cross 2, Lightning Blu, 1101 Miles	£18990
69 Reg Mitsubishi Eclipse Cross 3, Red Diamond, 1201 Miles	£21490
69 Reg Mitsubishi Outlander 5dr 2.0 Design Au, Sterling Silver, 1101 Miles	£23990
67 Reg Mitsubishi Outlander 4H Phev Cvt, White, 8696 Miles	£25390
18 Reg Mitsubishi Outlander 4H Phev Cvt, Grey, 8095 Miles	£25990
69 Reg Mitsubishi L200 Di-D Barbarian Dcb, Electric Blue, 2521 Miles	£26490
69 Reg Mitsubishi Outlander Phev Design, White Pearl, 2541 Miles	£29990
69 Reg Mitsubishi Shogun Sport Di-D 4 Auto, Black, 100 Miles	£30990
OTHER MAKES SELECTION	
15 Reg Ford Fiesta Zetec, White, 15621 Miles	£6990
67 Reg Nissan Qashqai Tekna + Dig-T Cvt, Silver, 10512 Miles	£17390

VAUXHALL SELECTION	
62 Reg Vauxhall MOKKA Hat 5dr 1.7 Cdti 130ps Xclsiv S/s, Grey, 76521 Miles	£5990
65 Reg Vauxhall ASTRA 5dr 1.6cdti 110 Design Efx S/s 94g, Grey, 19308 Miles	£7390
17 Reg Vauxhall Corsa 5dr Hat 1.4 90ps Sri Vx-line Efx, Grey, 30386 Miles	£7990
19 Reg Vauxhall Corsa 3dr Hat 1.4 90ps Energy, Persian Blue, 4125 Miles	£8490
17 Reg Vauxhall ASTRA 5dr 1.0t 105ps Sri Nav Ecotec S/s, Black, 35229 Miles	£8690
18 Reg Vauxhall ADAM Hat 1.2 70ps Energised, Let It Blue, 9855 Miles	£8990
68 Reg Vauxhall Corsa 3dr Hat 1.4 90ps Energy A/c, Persian Blue, 7581 Miles	£8990
19 Reg Vauxhall ADAM Hat 1.2 70ps Energised, Let It Blue, 2552 Miles	£8990
65 Reg Vauxhall MOKKA Hat 5dr 1.6 Cdti 136ps SE St/sp, Satin Steel Grey, 28136 Miles	£8990
66 Reg Vauxhall ASTRA 5dr 1.6cdti 110ps Sri Efx St/sp, Grey, 27059 Miles	£8990
19 Reg Vauxhall Corsa 3dr Hat 1.4 90ps Energy, Lava Red, 4123 Miles	£9790
18 Reg Vauxhall CROSSLAND X 1.2 81ps Tech Line Nav, Orange, 7757 Miles	£10490
17 Reg Vauxhall MOKKA X Hat 1.4t 140ps Active S/s, Summit White, 15252 Miles	£10990
17 Reg Vauxhall MOKKA X Hat 1.6 Cdti 110 Elite Nv Efx Ss, White, 35214 Miles	£10990
68 Reg Vauxhall GRANDLAND X 1.5 Turbo D 130ps SE, Grey, 20730 Miles	£13890
18 Reg Vauxhall INSIGNIA Sp/t 2.0 Tbo D 170 Sri Vxln Nav, Blue, 31780 Miles	£15390
68 Reg Vauxhall GRANDLAND X 1.5 Turbo D 130 Sport Nav, White, 17600 Miles	£15790
18 Reg Vauxhall INSIGNIA Sp/t 2.0cdti 170 Sri Vxln Nv Au, White, 34210 Miles	£15990

06 VAUXHALL
06 Vauxhall
Inchfield, Skelmersdale, WN8 6LZ
Tel: 01695 554000
www.06vauxhall.co.uk

06 Mitsubishi
06 Mitsubishi
Inchfield, Skelmersdale, WN8 6LZ
Tel: 01695 554000
www.06-mitsubishi.co.uk

24 Hr TEST DRIVES AVAILABLE

Finance subject to credit acceptance, 06 Mitsubishi can introduce you to a limited number of finance providers, commission may be received. Subject to availability. Ts&Cs & exclusions apply. Credit is subject to status and only available for retail sales to UK residents (excluding Northern Ireland dealers) aged 18 and over. This credit offer is only available through Shogun Finance Ltd, 116 Cockfosters Rd, Barnet, EN4 0DY. Shogun Finance Ltd is part of Lloyds Banking Group.

FairwayMotors

THE HOME OF QUALITY CARS ~ SINCE 1974 ~

19 FORD FOCUS ST-LINE 1.5 TDCI, very latest model in Desert Island Blue, sat nav, DAB radio, privacy glass, 3,000 miles only, Ford warranty ..... **Save £7000 now only £16,999**

19 VAUXHALL COMBO LIFE 7 SEATER 1.5 TD ENERGY, Onyx black, alloys, touch screen, audio/comms, parking sensors etc GM WARRANTY 4,000 miles only cost new £23,000 ..... **NOW ONLY £16,499**

19 FORD C-MAX ZETEC 1.5 ECOBOOST AUTO, Magnetic grey, alloys, a/c etc 14,000 miles cost new £24,000 ..... **NOW £13,999**

68 FORD GRAND C-MAX ZETEC 1.5 TDCi, Chrome blue, sat nav & DAB radio, parking sensors, a/c & alloys, 5000 miles, costs new £25,000 ..... **Value now at only £13,999**

EXECUTIVE MOTORING & 4X4

19 KUGA ZETEC 1.5 TDCI ZETEC (Very Latest Model) Shadow Black SYNC Sat Nav, Appearance pack, Alloys DAB Radio/CD with bluetooth A/C and FORD WARRANTY, Cost new today £25000 save £8000 Cheapest in the UK **£16,999**

19 FORD KUGA ZETEC 1.5 TDCi, Chrome blue metallic, very latest model, privacy glass, roof rails, DAB/radio, A/C, reversing sensors, alloys etc save £10,000 ..... **now £15,999**

18 FORD KUGA ZETEC 1.5 ECOBOOST (PETROL), Shadow black, sat nav, appearance pack, Ford warranty massive saving **£13,999**

66 VOLVO XC60 2.4 D5 SE Auto Polar White , cream leather heated seats, Sat Nav, DAB Radio, Alloys & Climate control. Must be seen, value at **£17,499**

66 FORD KUGA TITANIUM X 2.0 TDCi 180 4x4 AUTOMATIC, Deep Impact blue, panoramic sun roof, sat nav, rear sensors, full leather electric heated seats, climate & cruise control, 17,000 miles only **£15,999**

66 MERCEDES BENZ A180 D SE, Tahoe Blue, full leather, alloys, climate control, reversing camera, sat nav pre wire, 26,000 miles only zero raod tax ..... **ONLY £13,999**

66 FORD KUGA TITANIUM "X" 2.0 TDCi, sat nav, Magnetic grey, full leather heated electric seats, panaramic sunroof, privacy glass etc, 22,000 miles only **£13,999**

16 VOLVO XC 60 D5 220 SE LUX AUTO, Mercury Grey, cream leather, sat nav, alloys climate & cruise control etc great value **£17,499**

16 VOLVO XC60 2.4 D5 SE-LUX, Jet Black, full leather, sat nav, 18" alloys, parking sensors, cruise control, climate control, DAB radio/CD, 27,000 miles only, cost new £40,000 ..... **Choice from as little as £16,999**

16 BMW 320D EFFICIENCY DYNAMIC PLUS, Pearl black, full leather trim, heated seats, sat nav & parking sensors, alloys & Climate etc 4,000 miles only **£14,999**

65 FORD KUGA TITANIUM 'X' 2.0 TDCi 4x4, (180 BHP), Panther black, panaramic roof, full leather heated seats, parking sensors, privacy glass & roof rails etc, 26,000 miles only **£12,999**

15 JAGUAR XJ 3.0 PREMIUM LUXURY, steel grey, full leather heated electric seats with memory, meridian sound system, sat nav, panoramic roof, keyless go. One owner, 30,000 miles with full history. Costs new £60,000. Executive motoring for only **£21,999**

64 MERCEDES BENZ GLA 200 CDi SPORT AUTO, Silver, full leather trim, sat nav, climate & cruise control etc, DAB radio & bluetooth ..... **Only £13,999**

64 FORD KUGA TITANIUM 2.0 TDCI 4X4 AUTOMATIC, Panther Black, half leather trim, privacy glass and roof rails etc, 31,000 miles only ..... **Only £11,499**

18 VAUXHALL ZAFIRA TOURER 1.4T ENERGY, Glacier white, sat nav, alloys, A/C & DAB radio, 21,000 miles only **Great value £11,999**

18 FORD FOCUS 1.0 ST-LINE, Shadow Black, sat nav, A/C and privacy glass etc, body styling, 16,000 miles only ... **Va;ue at £12,999**

18 FORD FIESTA 1.1 ZETEC 5-DR, Latest Model, choice of Deep Impact Blue or Shadow Black, Alloys, touchscreen controls, A/C, elec pack, massive saving Ford warranty ..... **Fantastic value from only £8,999**

18 PEUGEOT 108 TOP CONVERTIBLE ALLURE 1.2, Purple hHaze, electric roof, alloys, DAB radio, remote locking, 7,000 mile only ..... **Looks amazing £7,999**

67 FORD FOCUS 1.5 TDCI ST-LINE, Frozen White, sat nav, body styling, Bluetooth, DAB radio, CD etc, Ford warranty, big saving only **£11,999**

17 VAUXHALL ZAFIRA TOURER 1.6 CDTi SRi, Diamond black, full leather interior, sat nav, privacy glass, 19,000 miles only, cost new £28,000 Now only **£12,999**

17 FORD MONDEO ZETEC 1.5 TDCi 5 DOOR, Deep impact blue, sat nav, alloys, a/c, elec pack, 23,000 miles only, zero road tax ..... **VALUE AT ONLY £11,499**

17 FORD FOCUS TITANIUM ESTATE 1.5 TDCi, magnetic grey, sat nav, cruise & climate control, alloys, parking sensors, 26,000 miles only, zero road tax **£10,999**

17 FORD FOCUS 1.0 ST-LINE, Shadow Black, Sync sat nav, privacy glass, alloys and A/C etc, exceptional value at only **£10,999**

66 VOLVO V40 CROSSCOUNTRY 2.0 T3 152 PRO, Copper, dual tone leather heated seats, sat nav, DAB radio/CD, alloys etc 17,000 miles only **£12,999**

66 NISSAN QASHQAI TEKNA 1.5 DCi Pearl white metallic, panoramic roof, full leather heated seats, sat nav & bluetooth, stunning car ..... **Only £12,999**

66 VAUXHALL ZAFIRA TOURER 2.0 CDTi SRi 170 (Facelift Model) Star silver, sat nav, full leather trim, A/C, Bluetooth, alloys and privacy glass, 16,000 miles only, Cost new £28,000 .. **Now only £12,499**

66 FORD C-MAX TITANIUM 1.5 TDCi AUTOMATIC, Sat nav, moondust silver, parking sensors, alloys, DAB radio, cruise control etc 18,000 miles only cost new £24,000 ..... **VALUE AT £10,999**

66 VAUXHALL ASTRA 1.4T ELITE, Diamond black metallic, full leather trim, sat nav, alloys, climate control etc, 2,000 miles only ..... **Value at £10,999**

66 FORD C-MAX ZETEC 1.5 TDCi AUTO Magnetic grey, touchscreen audio, parking sensors, climate & cruise control 11,000 miles only, £20 tax **£10,999**

66 FORD C-MAX 1.5 TDCi AUTO Frozen white, A/C, Alloys & DAB Radio/CD. 9,000 miles only. £20 Road Tax. Simply stunning **£10,499**

66 FORD C-MAX 1.0 ZETEC ECOBOOST, Deep impact blue, sat nav, DAB radio, parking sensors 25,000 miles only, £30 tax **£9,999**

66 FORD FOCUS ZETEC 1.5 TDCi, Deep Impact Blue, A/C and alloys, DAB radio/CD, sat nav, zero road tax, 17,000 miles only **£9,999**

ELECTRIC HYBRID

19 HYUNDAI ICONIC 1.6 SE PREMIUM AUTO, petrol/electric, Midnight Black, sat nav, DAB radio, remote locking and e/pack, 7,000 miles, balance of 5 year unlimited mileage warranty and big saving on the new price **£18,999**

66 FORD C-MAX ZETEC 1.5 TDCi AUTO, Magnetic Grey, Alloys, Parking Sensors, A/C, & DAB Radio/CD. 14,000 miles only. £20 Road Tax **£9,699**

66 VAUXHALL ZAFIRA TOURER SRI 1.6 CDTI, Roman Bronze metallic, privacy glass, alloys, A/C, parking sensors and e/pack, 28,000 miles only, £30 road tax **£9,999**

66 FORD C-MAX ZETEC 1.0 ECOBOOST, Magnetic grey, DAB radio, Bluetooth, rear sensors, 23,000 miles, only £20 road tax ... **£9,499**

16 FORD GALAXY 2.0 TDCi ZETEC, Panther black, 7 seats, A/C, alloys, privacy glass, 18,000 miles only **£14,999**

16 FORD TOURNEO GRAND CONNECT TITANIUM 1.5 TDCi 'AUTOMATIC', very rare car, Deep Impact blue, panoramic roof, climate control, 7 seats, remote locking, alloys and rear parking sensors **£13,699**

16 NISSAN QASHQAI 1.5 DCi N-CONNECTA, Imperial Blue Metallic, Sat Nav, Panoramic roof, alloys & A/C etc, 24,000 miles only .. **£10,999**

16 NISSAN QASHQAI 1.5 DCi TEKNA, Imperial Blue Metallic, full leather heated seats, sat nav, panaramic roof, bluetooth, alloys ..... **Value at only £10,999**

16 FORD C-MAX TITANIUM 1.5 TDCi, Frozen White, SAT Nav, parking sensors, Climate Control etc. 9,000 miles only **£10,999**

16 FORD FOCUS TITANIUM 1.0 ECOBOOST AUTOMATIC, Moondust Silver, sat nav, parking sensors & elec pack, 15,000 miles only **£10,999**

16 FORD FOCUS 1.0 ZETEC AUTOMATIC, Deep Impact blue, sat nav, alloys, elec pack, DAB radio etc, 7,000 miles **£10,499**

16 FORD FOCUS TITANIUM 1.0 ECOBOOST AUTOMATIC, Magnetic grey, alloys, climate control, Bluetooth, parking sensors, 16,000 miles only **£10,499**

16 SEAT LEON 1.2 TSi SE AUTOMATIC, Thunder grey metallic, sat nav, A/C, alloys, elec pack, rear sensors, 16,000 miles only, £30 tax ..... **Great value at £9,999**

16 VAUXHALL ZAFIRA 1.6 CDTi SRi, Diamond black, alloys, A/C, privacy glass etc, 15,000 miles only, £30 road tax ..... **Only £9,999**

16 VAUXHALL ASTRA TOURER ESTATE 1.6 CDTi ELITE, Star silver, full leather trim, heated seats, climate control, stunning car, zero road tax, cost new £21,000 ..... **Now only £9,999**

16 FORD C-MAX ZETEC 1.5 TDCi, Deep Impact blue, sat nav, rear parking sensors, bluetooth & alloys, 27,000 miles only £20 tax **£8,999**

16 FORD C-MAX 1.6 ZETEC, Magnetic grey metallic, rear parking sensors, a/c & alloys, 26,000 miles only **£8,999**

16 CITROEN C3 PICASSO PLATINUM 1.6 BLUE HDi, Stratos Silver, panoramic roof, alloys, A/C, parking sensors etc, £20 tax, only 7,000 miles **£7,999**

16 NISSAN JUKE 1.5 DCi ACENTA, Signal red metallic, A/C, alloys, elec pack, cd/radio, £20 road tax and lots of MPG ... **Value at £7,499**

16 CITROEN C4 CACTUS 1.6 HDi, flair, Diamond black, alloys, A/C and elec pack, 28,000 miles only, zero road tax ..... **Value at £6,999**

65 RENAULT KADJAR DYNAMIQUE S 1.5 TDCi AUTOMATIC, Ink Blue metallic, SAT Nav, Half leather trim, Climate Control, DAB Radio & Bluetooth, alloy wheels, etc. **£10,999**

65 FORD C-MAX ZETEC 1.5 TDCi, Panther black metallic, A/C, alloys, rear sensors, 19,000 miles only, £20 road tax .. **Only £8,499**

64 CITROEN C4 PICASSO 1.6 ADI VTR+, Metallic red, alloys, elec pack, cd/radio only 29,000 miles £20 road tax. **Real value at only** **£6,499**

64 FORD FIESTA 1.25 ZETEC 5-DR Frozen White, A/C, alloy, e/pack and bluetooth, 33,000 miles only, £30 road tax **Value at only £6,699**

64 VAUXHALL CORSA 1.4 SE 5-DOOR Steel Grey, Alloys, A/C, CD/Radio, 27,000 miles only ..... **Great value at £4,999**

14 VAUXHALL INSIGNIA 2.0 CDTi ELITE ESTATE, diamond black, alloys, sat nav, heated seats, DAB radio etc 29,000 miles £20 road tax **£8,999**

14 SKODA ROOMSTER 1.2 TSi SE, Diamond Black, Panoramic roof, A/C & Alloys. 9,000 miles only **£6,999**

PART EXCHANGE WELCOME | **HIRE PURCHASE AVAILABLE**

Ford | FORD SERVICE

Fairway Motors

0151 521 4014 www.fairwayford.co.uk

Copplehouse Lane, Fazakerley L10 0AE

ADVERTISING FEATURE • DEALERSHIP PROFILE

Welcome to Birkdale Cars Ltd.

We are a family run business based in Ormskirk town centre with huge experience within the motor industry.

We are a specialist dealer providing exceptional new and used cars to the Ormskirk/Southport area and beyond.

We are proud to offer you a first class customer service and very competitive pricing, so please browse our stock list. At Birkdale Cars Ltd, we stock a wide range of used cars to suit all budgets and lifestyles so we are sure to have the right car for you.

In order to offer cars to suit everyone we make sure that we update our stocklist regularly. If you don't see what you are looking for on our website, it is always worth giving us a call as we offer a service to source any vehicle you require. Due to our extensive network of contacts within the motor industry, we can always find your perfect car!

Every vehicle at Birkdale Cars comes with a comprehensive 6 months warranty, 12 months complimentary AA breakdown cover and a minimum of 6 months MOT.

We offer advice on all our vehicles and our friendly staff will go the extra mile to guarantee that you receive the advice and support you need.

We offer competitive finance on all our vehicles, please call for details.

At Birkdale Cars we don't actually sell cars, we help customers buy. That's a big difference to ordinary car dealers and we've found that people like it that way.

We are 5 star rated by our customers on Google, Autotrader and Cargurus. Please see our reviews on their websites or visit the testimonials on our website. We have also been awarded one of the Top Dealer accolades 2019 for both Autotrader and Cargurus. Why not come along to our dealership in Ormskirk. We look forward to meeting you!

Birkdale Cars Ltd.

birkdalecars.co.uk 7 Bridge Avenue, Ormskirk, L39 4RL

Tel 01695 577217

Mob 07836 322381

I.J.D CARS TARLETON

CAR OF THE WEEK

57 NISSAN NOTE 1.6 AUTOMATIC, in blue **£2595**

67 FORD FOCUS ST2 MANUAL, in blue metallic, 18,000 miles, 5-dr, full spec.. **£18295**

13 MERCEDES ML 350 CDi BLUEMOTION, in black, full spec **£11995**

57 AUDI A6 AVANT ALL ROAD DIESEL AUTOMATIC, with full spec, grey met, full leather, sat nav, electric heated seats **£4750**

60 SEAT EXEO 2.0 TDI SALOON, silver, full service history **£4695**

62 FORD FIESTA DIESEL 5 DR, in silver **£4250**

10 MINI COOPER CABRIOLET, white with black hood, 63k **£4250**

57 BMW X3 TD M SPORT AUTO, in silver **£4250**

08 NISSAN QASHQAI TEKNA DIESEL, in silver, leather, panoramic roof, FSH **£3495**

11 VAUXHALL ASTRA 1.4 SXI 5DR, silver, alloys **£3495**

61 HYUNDAI i10 5DR, in silver, only 50,000 miles **£3395**

11 RENAULT SCENIC DCi, in blue, 7 seats, full history **£3295**

59 ALFA ROMEO MITO LUSSO 3-dr, black metallic, 61k **£3295**

09 MINI ONE 1.4 PETROL in white F.S.H **£2995**

PP MERCEDES- BENZ CL500 COUPE silver, black leather **£2995**

57 MITSUBISHI SHOGUN SPORT 2.5 TDSE TROJAN, in silver. **£2995**

60 MITSUBISHI LANCER DIESEL, 5dr in silver **£2995**

53 AUDI TT COUPE, manual, silver/blue with cream leather **£2750**

08 FORD FOCUS ZETEC 5DR, in silver **£2695**

08 MINI ONE 1.4, in black with pepper pack, 2 owners, FSH **£2695**

AUTOMATICS

51 NISSAN MICRA AUTOMATIC in blue, only 34,000 miles **£1495**

09 MERCEDES ML 320 CDi 4 MATIC AUTO, in silver / gold, full spec **£6995**

08 MERCEDES BENZ S320 DIESEL, AUTO SALOON, silver / gold, every extra **£6995**

57 BMW 530 TDM SPORT AUTOMATIC SALOON, in black with cream leather, sat nav **£6995**

59 NISSAN QASHQAI TEKNA 2.0 AUTO PETROL full leather 70k **£6495**

12 NISSAN NOTE 1.6 N-TEC PLUS AUTO, 2 owners, with history in white **£4995**

57 MINI COOPER CABRIOLET AUTO in red, half leather & powerhood, 60k **£4495**

56 BMW 320 SE AUTO SALOON petrol, black, black leather **£2995**

56 VW JETTA 1.9 DIESEL AUTO, saloon, silver, 79,000 miles **£2495**

57 VW PASSAT 2.0 TDI AUTO Highline, Black, Leather, Sat Nav **£2250**

W VW GOLF AUTO ESTATE 35,000 miles, in silver **£1495**

VANS

59 VOLKSWAGEN CARAVELLE EXECUTIVE 2.5 Diesel DSG Automatic in burgundy with full leather, 6 seats **£14495**

14 CITROEN RELAY VAN 2.2 DIESEL, in white ..... **£5695 NO VAT**

14 CITROEN RELAY, in silver ..... **£5250 NO VAT**

08 CITROEN RELAY, long wheel base van in white ..... **£4000 NO VAT**

06 RENAULT MASTER VAN, grey ..... **£3695 NO VAT**

57 NISSAN CABSTAR PICKUP, short wheel base ..... **£3650 NO VAT**

06 IVECO DAILY 2.3 HPi, 66k, in white ..... **£3500 NO VAT**

59 PEUGEOT PARTNER DIESEL, in red ..... **£2995 NO VAT**

WHEELCHAIR ACCESS VEHICLE

06 RENAULT MASTER VAN in silver/grey, full MOT, 80,000 miles, with Ricon wheelchair facilities, lifts, ramps etc ..... **£4695 NO VAT**

09 VAUXHALL AGILA 1.2 5 door in blue **£2495**

59 FIAT GRANDE PUNTO in white, 3 door **£1995**

58 TOYOTA AYGO 1.0 in red, 5-dr **£1995**

2007 PEUGEOT 207 1.4 3dr, 61k, in blue metallic **£1795**

07 FORD FIESTA DIESEL 5 DR, in silver **£1795**

57 FORD C-MAX DIESEL, in light blue metallic **£1795**

53 VOLKSWAGEN TOURAN DIESEL, in silver, FSH **£1795**

53 VOLVO V70 DIESEL Auto Estate FSH **£1695**

2007 HYUNDAI MATRIX 1.6 5dr in silver, 60k **£1695**

55 FORD FOCUS 1.6 DIESEL 5DR, manual, in light blue metallic **£1595**

06 VOLVO S40 1.8 SALOON, MANUAL in silver **£1595**

57 MAZDA 5 2.0 DIESEL SALOON, in blue **£1500**

2002 AUDI A6 AVANT MANUAL 1.9 DIESEL in blue, F.S.H **£1495**

55 VAUXHALL TIGRA SPORT 1.4 CC CABRIOLET in black 56,000 miles **£1495**

59 RENAULT CLIO 1.2 DYNAMIQUE in blue **£1495**

57 VAUXHALL CORSA DIESEL in silver **£1495**

05 VAUXHALL MERIVA 1.7 DIESEL **£1295**

7 SEATERS

11 RENAULT SCENIC D ESTATE, blue met, 7 seats **£3595**

57 SSANGYONG RODIUS DIESEL 7 seats in black **£2995**

VALUE CARS FROM £500-£1000

WITH FULL MOT

EASY PAYMENT DEALS AVAILABLE

06 VAUXHALL CORSA 1.2 SXI, in silver

53 MERCEDES C220 CDI, manual saloon, in silver

06 FORD FOCUS DIESEL TDCI ZETEC 5DR, blue

55 SUZUKI ALTO 1.1 5DR, blue, 70,000 miles

55 FORD KA 1.3 3DR, red 56,000 miles

06 VAUXHALL CORSA DIESEL, 5-DR in blue, full MOT

52 VOLVO ESTATE V70 2.4 MANUAL ESTATE, metallic red, leather

52 FORD KA, silver, only 44,000 miles, silver, full MoT, new clutch

04 VAUXHALL CORSA LIFE 1.2, in silver, 61,000 miles

03 NISSAN ALMERA, in silver, 5dr

03 SEAT IBIZA, in red

Call: 01772 600223 • 07836 336644 • 07899 893741 • 07785 741513

Croston Garage, Moor Road, PR26 9HQ

SUV TRADE UP

£4,000 guaranteed scrappage or part exchange value with 4.9% APR representative. Ends 26 November

BRAND NEW VAUXHALL CORSA 1.4i 90PS GRIFFIN 3DR

CHOICE OF 3

PCP Duration:	48 Months	Amount of Credit:	£11805.76
47 Monthly Payments:	£179.00	Total Charge for Credit:	£1630.24
Optional Final Payment:	£5023.00	Total Amount Payable:	£14365.00
Cash Price:	£12734.76	APR	4.9%
Cash Deposit:	£179.00	Annual Mileage:	5000
Deposit Allowance	£750.00	Excess Mileage:	£0.09p/mile

ONLY £179 DEPOSIT

ONLY £179 PER MONTH

BRAND NEW VAUXHALL ASTRA 1.6 CDTi 136PS SRi

ONLY 3 LEFT

PCP Duration:	48 Months	Amount of Credit:	£16,669.16
47 Monthly Payments:	£269.98	Total Charge for Credit:	£2,218.90
Optional Final Payment:	£6,199.00	Total Amount Payable:	£24,007.06
Cash Price:	£21,788.16	APR:	4.9%
Cash Deposit:	£269.00	Annual Mileage:	5,000
Deposit Allowance:	£4,850.00	Excess Mileage:	£0.09p/mile

ONLY £269 DEPOSIT

ONLY £269 PER MONTH

BRAND NEW VAUXHALL CROSSLAND X 1.2 83PS SPORT

PCP Duration:	48 Months	Amount of Credit:	£13,358.15
47 Monthly Payments:	£199.98	Total Charge for Credit:	£1,856.91
Optional Final Payment:	£5,816.00	Total Amount Payable:	£19,414.06
Cash Price:	£17,557.15	APR:	4.9%
Cash Deposit:	£199.00	Annual Mileage:	5,000
Trade Up Allowance:	£4,000.00	Excess Mileage:	£0.09p/mile

ONLY £199 DEPOSIT

ONLY £199 PER MONTH

BRAND NEW VAUXHALL GRANDLAND X 1.2T SE

PCP Duration:	48 Months	Amount of Credit:	£18,748.80
47 Monthly Payments:	£259.00	Total Charge for Credit:	£2,710.20
Optional Final Payment:	£9,286.00	Total Amount Payable:	£25,818.00
Cash Price:	£23,107.80	APR:	4.9%
Cash Deposit:	£259.00	Annual Mileage:	5,000
Trade Up Allowance:	£4,100.00	Excess Mileage:	£0.09p/mile

ONLY £259 DEPOSIT

ONLY £259 PER MONTH

Official Government Test Environmental Data. Fuel consumption figures mpg (litres/100km) and CO_2 emissions (g/km). Vauxhall range: Urban: 12.7 (22.3) – 74.3 (3.8), Extra-urban: 23.9 (11.8) – 91.1 (3.1), Combined: 18.0 (15.7) – 85.6 (3.3). CO_2 emissions: 373 – 88g/km. Fuel consumption information is official government environmental data, tested in accordance with the relevant EU directive. Official EU-regulated test data is provided for comparison purposes and actual performance will depend on driving style, road conditions and other non-technical factors.

*Trade Up Offer – Terms and Conditions. Scrappage or Part-exchange allowance provided as a deposit contribution towards qualifying new Vauxhall vehicles. Trade-in car must be registered in your name for at least 90 days. Available on Conditional Sale and Personal Contract Purchase. Other deposit contributions may be available if you do not have a vehicle to trade in. Conditional Sale: 24-60 month term. Personal Contract Purchase (PCP) : 24-48 month term available. At the end of the PCP agreement there are three options: i) Pay the optional final payment to own the vehicle, ii) Return the vehicle, or iii) Replace: Part Exchange the vehicle where equity is available. Offers subject to availability on selected models at Participating Retailers only. Finance subject to status. Ts&Cs apply. Applicants must be 18+. Finance by Vauxhall Finance. CF15 7YT. Offers apply to private individuals, Vauxhall Partners and small businesses 1-24 units. Orders or registrations from 01/10/19 to 31/12/19. Vauxhall Motors Limited reserves the right to change, amend or withdraw this offer at any point in time. Images for illustration purposes only.

PLUS - We have an exceptional line up of quality used cars from just £79 per month

The Greatest

Choice • Quality • Value • Offers • Service

From the North West's number 1 family-owned used car retailer - 06

11 Reg Vauxhall Corsa 1.0 Excite A/C 3dr
• Flame Red • 66384 Miles

ONLY £3499 OR £79 PER MONTH

64 Reg Ford KA Edge
• White • 29976 Miles

ONLY £3999 OR £89 PER MONTH

60 Reg Citroën C3 Picasso Exclusive
• Black • 66852 Miles

ONLY £4490 OR £99 PER MONTH

62 Reg Vauxhall Corsa 1.2 SXi A/C 5dr
• Grey • 67201 Miles

ONLY £4499 OR £99 PER MONTH

For all Ormskirk cars call our hotline: 01695 572 551 or Whatsapp us with your enquiry: 07878769725

VAUXHALL SELECTION

14 Reg Vauxhall ASTRA 5dr 1.4i Vvt 100ps Excite, Power Red, 49447 Miles £5499
63 Reg Vauxhall MERIVA 1.4i 100ps SE A/c, Emerald Green, 29686 Miles £5850
15 Reg Vauxhall Corsa 5dr Hat 1.4 90 Excite Ecoflex A/c, Carbon Flash, 16553 Miles £6250
16 Reg Vauxhall VIVA 5dr Hat 1.0i 75ps Sl, Black, 8611 Miles £6250
15 Reg Vauxhall ASTRA 5dr 1.4i Vvt 100ps Excite, Asteroid Grey, 35033 Miles £6499
66 Reg Vauxhall Corsa 3dr Hat 1.4 90ps Energy A/c, Carbon Flash, 21656 Miles £6990
66 Reg Vauxhall Corsa 5dr Hat 1.4 90ps Energy A/c, Royal Blue, 15628 Miles £6990
64 Reg Vauxhall MOKKA Hat 5dr 1.6 115ps Exclusiv St/sp, Carbon Flash, 45102 Miles £6990
63 Reg Vauxhall MOKKA Hat 5dr 1.7 Cdti 130ps Xclsiv S/s, Summit White, 59256 Miles £6999
66 Reg Vauxhall MERIVA 1.4i 100ps Life A/c, Summit White, 24155 Miles £6999
14 Reg Vauxhall MOKKA Hat 5dr 1.6 115ps Exclusiv St/sp, Blue, 54173 Miles £6999
17 Reg Vauxhall Corsa 3dr Hat 1.4 75ps Energy Efx A/c, Summit White, 18721 Miles £7450
16 Reg Vauxhall Corsa 3dr Hat 1.4 90ps Sri, Red, 28984 Miles £7499
16 Reg Vauxhall Corsa 5dr Hat 1.4 90ps Sri Ecoflex, White, 33016 Miles £7499
66 Reg Vauxhall Corsa 5dr Hat 1.4 90ps Energy A/c, Summit White, 13022 Miles £7999
66 Reg Vauxhall Corsa 3dr Hat 1.4 75ps Limited Edtn Efx, Persian Blue, 27075 Miles £7999
66 Reg Vauxhall ADAM Hat 1.2 70ps Energised, Saturday White Fever, 27110 Miles £7999
16 Reg Vauxhall ASTRA 5dr 1.0t 105ps Sri Efx St/sp, Deep Sky Blue, 42195 Miles £7999
17 Reg Vauxhall Corsa 5dr Hat 1.4 75ps Energy Ecoflex, Black, 20660 Miles £7999
17 Reg Vauxhall Corsa 3dr Hat 1.4 90ps Energy A/c, Flame Red, 18024 Miles £7999
18 Reg Vauxhall ADAM Hat 1.4 87ps Slam Technical Pack, Orange Alert, 7639 Miles £8490
17 Reg Vauxhall Corsa 5dr Hat 1.4 90ps Sri Vx-line Efx, Quantum Grey, 30503 Miles £8499
66 Reg Vauxhall MOKKA Hat 5dr 1.4 140 Turbo Exclusiv S/s, Boracay Blue, 16535 Miles £8850
19 Reg Vauxhall VIVA 5dr Hat 1.0i 73ps SE, Lava Red, 2000 Miles £8990
66 Reg Vauxhall MOKKA Hat 5dr 1.6 115ps Exclusiv St/sp, Boracay Blue, 20987 Miles £8999
68 Reg Vauxhall CROSSLAND X 1.2 81ps SE, Mineral Black, 15072 Miles £9450
68 Reg Vauxhall Corsa 5dr Hat 1.4 90ps Sport Ac, Darkmoon Blue, 10880 Miles £9499
18 Reg Vauxhall Corsa 5dr Hat 1.4 90ps Sri Nav, Mineral Black, 9838 Miles £9550
17 Reg Vauxhall MOKKA X Hat 1.6 115ps Active S/s, Boracay Blue, 18470 Miles £9750
19 Reg Vauxhall Corsa 3dr Hat 1.4 90ps Energy, Summit White, 1500 Miles £9890
66 Reg Vauxhall MOKKA X Hat 1.6 115ps Active S/s, Black, 22659 Miles £9990
68 Reg Vauxhall ASTRA 5dr 1.6cdti 136ps Sri Nav St/sp, Flip Chip Silver, 22050 Miles £10990
17 Reg Vauxhall MOKKA X Hat 1.4t 140ps Active S/s, Mineral Black, 18371 Miles £10990
66 Reg Vauxhall ZAFIRA Tourer 1.4i Vvt 140 Turbo Sri, Flip Chip Silver, 19549 Miles £11499
66 Reg Vauxhall MOKKA X Hat 1.4t 140ps Active S/s, Boracay Blue, 18141 Miles £11499
18 Reg Vauxhall CROSSLAND X 1.6t Diesel Ecot 99 SE Nv Ss, Sovereign Silver, 11723 Miles £11499
19 Reg Vauxhall Corsa 5dr Hat 1.4 90ps SE Nav Au, White, 6918 Miles £11999
67 Reg Vauxhall MOKKA X Hat 1.6 115ps Elite S/s, Summit White, 19419 Miles £11999
67 Reg Vauxhall INSIGNIA G/sp 2.0 Tbo D 170 Sri Vxln Nav, Dark Moon Blue, 24364 Miles £12990
68 Reg Vauxhall ASTRA 5dr 1.0t 105ps Sri Ecotec S/s, Mineral Black, 12022 Miles £12999
68 Reg Vauxhall CROSSLAND X 1.2t 110ps SE Au 6sp S/s, Sovereign Silver, 6845 Miles £12999
66 Reg Vauxhall MOKKA X Hat 1.4t 140ps Active Au, Boracay Blue, 18982 Miles £12999
17 Reg Vauxhall MOKKA X Hat 1.4t 140ps Elite S/s, Amber Orange, 12559 Miles £12999
19 Reg Vauxhall ADAM Hat 1.2 70ps Griffin, Red N Roll, 0 Miles £13499
19 Reg Vauxhall Corsa 3dr Hat 1.4 90ps Energy A/c, Persian Blue, 0 Miles £13499
18 Reg Vauxhall MOKKA X Hat 1.4t 140ps Active Ecotec S/s, Quantum Grey, 5619 Miles £13499
67 Reg Vauxhall INSIGNIA G/sp 1.5t 165 Sri Vxln Nav, Sovereign Silver, 18955 Miles £14499
19 Reg Vauxhall INSIGNIA G/sp 1.5t 165 Design, Summit White, 3253 Miles £14999
19 Reg Vauxhall CROSSLAND X 1.2t Ecotec 110ps Elite S/s, Satin Steel Grey, 5102 Miles £15999
19 Reg Vauxhall MOKKA X Hat 1.4t 140 Griffin Pls Ectc Ss, Lava Red, 2542 Miles £16999
68 Reg Vauxhall GRANDLAND X 1.2t 130ps Sport Nav, White Jade, 16094 Miles £16999
68 Reg Vauxhall GRANDLAND X 1.2t 130ps Sport Nav, Quartz Grey, 16174 Miles £17499
19 Reg Vauxhall COMBO Life 5dr 1.5 Cdti 100ps Energy 7s, Quartz Grey, 6105 Miles £17999
69 Reg Vauxhall GRANDLAND X 1.5 Turbo D 130 Sport Nav Au, Diamond Black, 6000 Miles £24999

OTHER BRANDS SELECTION

64 Reg Ford KA Edge, Red, 40049 Miles £3750
16 Reg Fiat 500 Lounge, White, 41419 Miles £5990
18 Reg Peugeot Partner Se L1 Blue Hdi, White, 17573 Miles £8499
66 Reg Ford Focus Titanium, Grey, 21172 Miles £9450
66 Reg Ford Fiesta Titanium Turbo, Red, 12503 Miles £9499
67 Reg Ford Fiesta Zetec Turbo, White, 20942 Miles £9999
66 Reg Ford Focus Titanium, Blue, 13248 Miles £10250
67 Reg Renault Megane Dynamique Nav Dci, Silver, 25522 Miles £10999
69 Reg Mitsubishi Outlander 5dr 2.4 Phev Dynamic Au, Ruby Black, 1201 Miles £31990

We're doing it the 06 Vauxhall way!

06 VAUXHALL

152 County Road, Ormskirk L39 1NW
01695 572 551

Inchfield, Skelmersdale WN8 6LZ
01695 554 000

www.06vauxhall.co.uk

OPEN 7 DAYS: Monday - Friday 8.30 - 18.00 Saturday 9.00 - 17.00 Sunday 11.00 - 17.00

*Offers apply to finance purchases only. Subject to credit acceptance, 06 Vauxhall can introduce you to a limited number of finance providers, commission may be received. Subject to availability. Finance subject to status, Ts&Cs & exclusions apply. Applicants must be 18+. Finance by Vauxhall Finance, CF15 7YT. Vauxhall Motors Limited reserves the right to change, amend or withdraw this offer at any point in time.

H. Edmondson of Hesketh Bank

H Edmondson Motor Engineers Limited

VIEW OUR STOCK LIST...
www.hedmondson.co.uk

QUALITY LATE USED VAUXHALL SPECIALISTS

FAMILY RUN BUSINESS Established 37 Years
CAR SALES • SERVICING • REPAIRS

17/67/18/68/19 VAUXHALLS
1 OWNER ~ BALANCE OF 3YR WARRANTY

*DENOTES ONE OWNER

GRANDLAND X

* **GRANDLAND X 1.2 TURBO SE 5 DR 68 REG** just 1,600 miles in topaz blue metallic, alloys, IntelliLink, Bluetooth, climate, cruise, rear park assist, DAB radio **£15,295**

CROSSLAND X

* **CROSSLAND X 1.2 SE 5 DR 18 REG** 5,000 miles in lava red, alloys, climate, cruise, Bluetooth, heated front seats and steering wheel, rear park assist, IntelliLink, DAB radio – FSH, ... **£10,295**

INSIGNIA

NEW MODEL INSIGNIA

* **INSIGNIA 1.5 TURBO SRi SPORTS TOURER (PETROL ESTATE) 5 DR 68 REG** 5,000 miles in black metallic, IntelliLink, Bluetooth, DAB radio, front & rear park assist, climate, cruise..... **£15,995**
* **INSIGNIA 1.5 TURBO SRi NAV GRAND SPORT (PETROL) 5 DR 68 REG** 11,000 miles in dark moon blue metallic, SAT NAV, Bluetooth, IntelliLink, DAB radio, front & rear park assist, climate, cruise..... **£14,350**

INSIGNIA

* **INSIGNIA 1.4 TURBO SRi (PETROL) 5 DR 65 REG** 20,000 miles in Olympic white, alloys, climate, cruise, Bluetooth, DAB radio, front & rear park assist - FSH - 12 months MOT..... **£8,195**

VAUXHALL ASTRA

NEW MODEL ASTRA

* **ASTRA 1.4 TURBO SRi AUTO 5 DR 68 REG** 5,000 miles in Aegean blue, Bluetooth, IntelliLink, front & rear park assist, DAB radio, alloys, aircon, cruise **£12,795**
* **ASTRA 1.0 TURBO SRi 5 DR 68 REG** 3,000 miles in flip chip silver/blue metallic, Bluetooth, IntelliLink, front & rear park assist, DAB radio, alloys, cruise, aircon..... **£11,995**
* **ASTRA 1.6 TURBO SRi NAV 200 68 REG** 13,000 miles in sovereign silver metallic, SAT NAV, Bluetooth, IntelliLink, DAB radio, alloys, aircon, cruise..... **£11,650**
* **ASTRA 1.4 TURBO SRi 5 DR 68 REG** 15,000 miles in sovereign silver metallic, IntelliLink, Bluetooth, DAB radio, alloys, aircon, cruise..... **£11,495**
* **ASTRA 1.4 TURBO SRi 5 DR 68 REG 15,000** miles in lava red, IntelliLink, Bluetooth, DAB radio, alloys, aircon, cruise..... **£11,295**
* **ASTRA 1.4 SRi TURBO AUTO ESTATE 67 REG** 18,000 miles in deep sky blue metallic, IntelliLink, Bluetooth, DAB radio, alloys, aircon, cruise, front & rear park assist - FSH **£11,195**
* **ASTRA 1.4 TURBO SRi 5 DR 66 REG** 13,000 miles in sovereign silver metallic, IntelliLink, Bluetooth, DAB radio, front & rear park assist, alloys, aircon, cruise – FSH..... **£9,995**
* **ASTRA 1.4 SRi 5 DR 66 REG** just 4,000 miles in deep sky blue metallic, IntelliLink, Bluetooth, front & rear park assist, DAB radio, alloys, aircon, cruise, FSH..... **£9,695**

ASTRA

ASTRA 1.6 SRi 5 DR 16 REG 33,000 miles in flip chip silver metallic, Bluetooth, DAB radio, alloys, cruise – supplied & serviced by ourselves **£6,595**

VAUXHALL CORSA

* **CORSA 1.4 SE NAV AUTO 5 DR 68 REG** 13,000 miles in lava red, SAT NAV, Bluetooth, IntelliLink, alloys, DAB radio, heated front seats & steering wheel, cruise, Bluetooth, heated windscreen, aircon..... **£10,995**
* **CORSA 1.4 SE NAV 5 DR 68 REG** just 900 (hundred) miles in cosmic grey metallic, SAT NAV, Bluetooth, IntelliLink, front & rear park assist, alloys, DAB radio, heated front seats & steering wheel, cruise, heated windscreen, aircon **£10,495**
* **CORSA 1.4 SE AUTO 5 DR 66 REG** just 2,000 miles in emerald green metallic, IntelliLink, front & rear park assist, alloys, DAB radio, heated front seats & steering wheel, cruise, Bluetooth, heated windscreen, aircon, - FSH and Sep MOT..... **£10,295**
* **CORSA 1.4 SE NAV 5 DR 68 REG** from 4,000 miles in cosmic grey metallic or lava red, SAT NAV, Bluetooth, intelliilink, cruise, aircon, alloys, DAB radio, heated windscreen, front & rear park assist heated front seats & steering wheel..... **£9,895**
* **CORSA 1.4 SE 90 5 DR 18 REG** 4,000 miles in sovereign silver metallic, IntelliLink, front & rear park assist, alloys, DAB radio, heated front seats & steering wheel, cruise, Bluetooth, heated windscreen, aircon..... **£9,695**
* **CORSA 1.4 SE 5 DR 16 REG** 18,000 miles in yellow, IntelliLink, front & rear park assist, alloys, DAB radio, heated front seats & steering wheel, cruise, Bluetooth, heated windscreen, aircon – FSH & £30 road tax **£7,495**

CORSA 1.4 SE 5 DR 16 REG 33,000 miles in flame red, IntelliLink, front & rear park assist, alloys, DAB radio, heated front seats & steering wheel, cruise, Bluetooth, heated windscreen – FSH & supplied by ourselves - £30 road tax..... **£6,995**

* **CORSA 1.4 ENERGY 3 DR 65 REG** 58,000 miles in white, alloys, front & rear park assist, cruise, heated front screen, heated front seats, Bluetooth – FSH with Vauxhall, 12 months MOT & £30 road tax **£5,150**

MOKKA X

* **MOKKA X 1.4 TURBO ACTIVE AUTO 5 DR 18 REG** 2,000 miles in Boracay blue metallic, IntelliLink, Bluetooth, alloys, cruise, DAB radio, front & rear park assist, climate, FSH **£13,850**
* **MOKKA X 1.4 TURBO ACTIVE 5 DR 68 REG** 9,000 miles in Boracay blue metallic, IntelliLink, Bluetooth, alloys, cruise, DAB radio, front & rear park assist, climate **£12,395**

OTHER MAKES

LANDROVER DEFENDER 110 2.4 TDi HARDTOP 4x4 STATION WAGON 5 DR (7 SEATER) 10 REG 69,000 miles in silver blue with cream wheels, DAB radio/CD, towbar, spotless, 12 months MOT..... **£17,995**

* **HYUNDAI TUCSON 1.6 SE NAV GDi (PETROL) 5 DR 19 REG** 11,000 miles in micron grey metallic, SAT NAV, Bluetooth, alloys, climate, cruise, rear park assist & camera – balance of 5 yr Hyundai warranty **£16,395**
* **BMW 2 SERIES 218d LUXURY 2.0 TD (DIESEL) AUTO 5 DR 67 REG** 15,000 miles in grey metallic, SAT NAV, cream leather, Bluetooth, DAB radio, alloys, rear park assist, aircon – FSH and balance of 3 year BMW warranty **£16,295**
* **BMW X1 2.0 18d xLINE sDRIVE 5 DR 16 REG** 21,000 miles in white with cream leather & heated front seats, SAT NAV, Bluetooth, alloys, aircon, DAB radio, rear park assist - FSH, £20 road tax..... **£16,150**
* **AUDI A4 1.4 SE TFSi 4 DR 67 REG** 17,000 miles in white, Bluetooth, alloys, cruise, climate, front & rear park assist – balance of 3 yr Audi warranty **£15,695**
* **FORD KUGA 1.5 T ZETEC ECOBOOST 120 5 DR 19 REG with APPEARANCE PACK** 10,000 miles in magnetic grey metallic, Bluetooth, alloys, cruise, DAB radio, heated front screen, aircon and balance of 3 year Ford warranty **£15,250**
* **FORD KUGA 1.5 T ZETEC ECOBOOST 150 5 DR 19 REG with APPEARANCE PACK** 10,000 miles in chrome blue metallic, rear park assist, Bluetooth, alloys, cruise, DAB radio, heated front screen, aircon - balance of 3 year Ford warranty..... **£15,250**
* **HYUNDAI TUCSON 1.6 SE NAV GDi 5 DR 18 REG** 8,000 miles in inca beach metallic, SAT NAV, Bluetooth, alloys, climate, cruise, heated front seats, rear park assist & camera – FSH & balance of 5 yr Hyundai warranty..... **£14,895**
* **HYUNDAI TUCSON 1.6 GDi S CONNECT (PETROL) 68 REG** 8,000 miles in olivine metallic, alloys, Bluetooth, DAB radio, climate, reversing camera, Apple CarPlay/Android Auto, space saver spare – balance of 5 yr Hyundai warranty **£14,495**
* **RENAULT KADJAR 1.3 TCE (PETROL) ENERGY DYNAMIQUE S NAV 5 DR 68 REG** 13,000 miles in mercury silver metallic, SAT NAV, Bluetooth, front & rear park assist, DAB radio, alloys, cruise, balance of 3 year Renault warranty..... **£13,695**
* **HYUNDAI TUCSON 1.7 SE NAV CRDi 5 DR 66 REG** 22,000 miles in inca beach metallic, SAT NAV, Bluetooth, climate, cruise, DAB radio, alloys, heated front seats, reverse camera – balance of 5 yr Hyundai warranty, FSH & £30 road tax and 12 months MOT **£12,795**

NISSAN QASHQAI 1.2 ACENTA DIG-T SMART VISION (PETROL) 5 DR 17 REG 10,000 miles in gun metal grey metallic, alloys, aircon, bluetooth, front & rear park assist, – supplied & serviced by ourselves, balance of 3 year warranty & FSH..... **£11,750**

* **RENAULT CAPTUR 0.9 TCe ICONIC 5 DR 68 REG** 9,000 miles in flame red metallic with black roof, SAT NAV, Bluetooth, alloys, rear park assist, climate, cruise, space saver wheel – balance of 3 yr Renault warranty **£11,495**
* **KIA SPORTAGE 1 1.7 CRDi (DIESEL) 5 DR 66 REG** 23,000 miles in white, Bluetooth, alloys, DAB radio, aircon, cruise – FSH & balance of 7 yr Kia warranty £30 tax and August MOT..... **£11,295**
* **RENAULT KADJAR 1.2 TCe DYNAMIQUE NAV 5 DR 66 REG** 11,000 miles in mercury silver metallic, SAT NAV, Bluetooth, alloys, climate, cruise – FSH **£11,250**

NISSAN QASHQAI 1.5 DCi TEKNA 5 DR 65 REG 50,000 miles in ink blue metallic, SAT NAV, Bluetooth, leather, heated front seats, parking camera, alloys, cruise, DAB radio – FSH with Nissan, £20 road tax & Oct 2020 MOT **£10,495**

JEEP RENEGADE 1.4 T LIMITED 5 DR 65 REG 35,000 miles in bright red, leather, heated front seats, SAT NAV, Bluetooth, cruise, front & rear park assist – service history & Sept MOT..... **£9,995**

* **PEUGEOT 2008 1.2 ALLURE 5 DR 66 REG** 23,000 miles in white, Bluetooth, rear park assist, cruise, DAB radio, climate, alloys – FSH and July MOT **£9,495**

SEAT LEON 1.4 FR TSi with TECH PACK 5 DR 15 REG 48,000 miles in black metallic, SAT NAV, Bluetooth, DAB radio, front & rear park assist, alloys – FSH, 12 months MOT & £20 road tax **£9,150**

AUDI TT 2.0 SPORT TFSi 2 DR COUPE 61 REG 36,000 miles in scuba blue metallic, alloys, half leather-suede – local car with FSH & Sept MOT **£8,995**

MINI PACEMAN 1.6 COOPER 2 DR 65 REG 17,000 miles in red metallic with black alloys – service history, Sept MOT & supplied by us..... **£8,995**

NISSAN QASHQAI 1.5 DCi ACENTA PREMIUM 5 DR 64 REG choice of 2 - 50,000 miles in cherry red or ink blue metallic, SAT NAV, alloys, Bluetooth, DAB radio, cruise, panoramic roof, privacy glass, rear parking camera - £0 road tax..... **£8,995**

* **RENAULT CLIO 0.9 DYNAMIQUE NAV TCE 90 5 DR 18 REG** 8,000 miles in diamond black metallic, SAT NAV, Bluetooth, DAB radio, alloys, aircon, cruise - balance of 3 yr Renault warranty **£8,795**
* **RENAULT CLIO 1.2 DYNAMIQUE NAV 75 5 DR 18 REG** 9,000 miles in titanium metallic, SAT NAV, Bluetooth, DAB radio, alloys, aircon, cruise - balance of 3 yr Renault warranty **£8,395**

OPEN AGAIN FOR CAR SALES ON SUNDAY 10am - 12 noon

FORD FIESTA 1.0 ZETEC BLACK EDITION ECOBOOST 5 DR 65 REG 28,000 miles in black with white roof, SAT NAV, Bluetooth, alloys, rear park assist, heated front screen, spare wheel – FSH & 12 months MOT..... **£7,695**

* **HYUNDAI I20 1.2 S AIR 5 DR 18 REG** 13,000 miles, in white, aircon, DAB radio, Bluetooth – balance of 5 yr Hyundai warranty **£7,650**
* **DACIA SANDERO STEPWAY 0.9 LAUREATE TCE 5 DR 17 REG** 10,000 miles in red metallic, alloys, bluetooth, cruise, DAB radio, rear park assist, air con - £30 road tax & balance of 3 yr Dacia warranty **£7,495**

FORD ECOSPORT 1.0 T ZETEC ECOBOOST 5 DR 65 REG 33,000 miles in silver metallic, alloys, rear park assist, Bluetooth, 12 months MOT **£6,750**

FORD FIESTA 1.5 ZETEC TDCi 5 DR 13 REG 43,000 miles in blue, alloys, heated front screen, auto mirrors, privacy glass, rear park assist – FSH & £0 road tax – supplied & serviced by ourselves **£5,795**

MERCEDES SL280 AUTO CONVERTIBLE M REG 1994 90,000 miles in Silver with Grey leather, rear seats, detachable hard top (with stand) – June MOT - Owned by a friend of mine for the last 14 years (always garaged) - Lovely car with full service history....**£5,750**

PEUGEOT 3008 1.6 HDI ACTIVE 5 DR 12 REG 41,000 miles in silver metallic – supplied & serviced by us, 12 months MOT **£4,695**

VAUXHALL CORSA 1.4 SE 5 DR 13 REG 29,000 miles in pepperdust metallic, alloys, heated front seats & steering wheel, cruise – FSH – supplied & serviced by ourselves ..... **DUE IN £4,695**

VW POLO 1.2 MATCH 60 3 DR 12 REG 66,000 miles in grey metallic, alloys – supplied & serviced by us, recent timing chain, - FSH..... **£4,695**

VAUXHALL ASTRA 2.0 SRi CDTi ESTATE 5 DR 63 REG 64,000 miles in black, alloys, cruise – service history, recent cambelt & Sept MOT..... **£4,495**

QUALITY PART EXCHANGES

***NISSAN NOTE 1.4 N-TEC 5 DR 11 REG** just 29,000 miles in grey metallic, SAT NAV, Bluetooth, alloys, cruise – June MOT..... **£3,995**

ASTRA 1.7 SRI CDTi 5 DR 60 REG 40,000 miles in dark sea blue metallic, alloys, front & rear park assist, cruise – 12 months mot & £30 road tax, had cambelt..... **£3,995**

VAUXHALL CORSA 1.4 SE 5 DR 12 REG 50,000 miles in star silver metallic, alloys, cruise, heated front seats & steering wheel – FSH & April MOT..... **£3,850**

VAUXHALL AGILA 1.2 S 5 DR 60 REG 27,000 miles in red, PAS, central locking – supplied by ourselves – spotless & £30 road tax, FSH with us & Vauxhall, 12 months MOT. **£3,495**

INSIGNIA 1.8 SRI NAV 5 DR 11 REG 70,000 miles in sovereign silver metallic, SAT NAV, alloys, cruise – service history & May MOT ..... **DUE IN £3,250**

CORSA 1.4 DESIGN AUTO 5 DR 57 REG 60,000 miles in silver lightning metallic, alloys – supplied & serviced by ourselves & 12 months MOT **£2,950**

VAUXHALL CORSA 1.2 SXi 3 DR 13 REG 92,000 miles, spotless in grey metallic, alloys, cruise, privacy glass – just had timing chain & head gasket, April MOT..... **£2,650**

MAZDA 2 1.3 TS2 5 DR 09 REG 72,000 miles in silver metallic **£2,495**

ASTRA 1.8 SPORT TWINTOP (CONVERTIBLE) AUTO 2 DR 57 REG 67,000 miles in silver metallic, alloys **£1,995**

SEAT ALTEA 1.9 TDi STYLANCE 5 DR 58 REG 109,000 miles in black, alloys – nice clean car, 12 months MOT, service history with ourselves & recent cambelt **£1,850**

PEUGEOT 107 1.0 URBAN 3 DR 07 REG 82,000 miles in silver metallic – service history & August MOT - £20 road tax **£1,750**

SOME CARS STORED OFF SITE - PLEASE RING TO VIEW

VANS

* **VAUXHALL VIVARO 1.6 CDTi SPORTIVE L2 H1 68 REG** 11,000 miles in platinum silver metallic,bluetooth, rear park assist, air con, balance of 3 year Vauxhall warranty ..... **£12,995 + VAT**

VAUXHALL COMBO 1.7 Di VAN 1700 03 REG 75,000 miles in white – May MOT, local van – supplied by us, drives well..... **DUE IN £995 + VAT**

Looking for an alternative to your Vauxhall main dealer? Established over 35 years, we sell nearly new Vauxhalls and provide after-sales servicing and repairs. We have courtesy cars available or we can arrange collection.

6 Guide Road, Hesketh Bank, PR4 6XS
01772 814 896/811 000 • M: 07836 531815
Open MON to FRI 8am-5.30pm, SAT 8am-12 noon • SUN 10am-12noon

AUTOMOTIVE

18 AUDI Q3 TDI QUATTRO AUTO Black Edition, white, superb
£22,995

67 AUDI Q2 1.6 TDI SPORT, black, 27k, alloys, balance of manufacturers warranty
£15,999

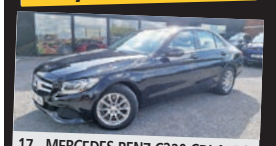

17 MERCEDES-BENZ C220 CDI AUTO 4-dr, alloys, black, leather, 24k
£16,699

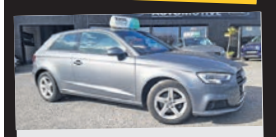

16 AUDI A1 1.6 TDi, 55k, alloys
£8,799

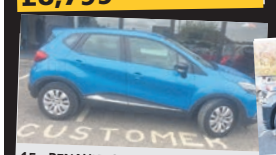

15 RENAULT CAPTUR 1.5 DCI, metallic, alloys, 38k
£6,999

16 RANGE ROVER SPORT 3.0 SDV6 SE HSE 5DR, grey, 69k, full Lumma body kit, FSH
£39,995

66 HYUNDAI TUSCON 1.6 GDi S BLUEDRIVE 5DR, 19k, balance of 5 year warranty
£10,999

62 MITSUBISHI L200 BARBARIAN 4X4, leather, 68k, Alloys
£9,999 NO VAT

THE INTERESTING COLLECTION

67	AUDI Q2 1.6 TDI SPORT, black, 27k, alloys, balance of manufacturers warranty	£15,999
16	VW TIGUAN 2.0 TDI 4-MOTION AUTO, Tech Pack, 39k, pan sunroof	£13,999
17	MERCEDES-BENZ A180 AUTO 1.5 Diesel, metallic, alloys, leather	£12,699
66	HYUNDAI TUSCON 1.6 GDI S BLUEDRIVE 5DR, 19k, balance of 5 year warranty	£10,999
18	RENAULT CAPTUR DYNAMIQUE S NAV, Metallic grey / black, 13k only	£9,999
62	MITSUBISHI L200 BARBARIAN 4X4, leather, 68k, Alloys	No VAT £9,995
15	RENAULT CAPTUR 1.5 DCI, metallic, alloys, 38k	£6,999

AUDI, MERC, BMW, VW, VOLVO

18	AUDI Q3 TDI QUATTRO AUTO BLACK EDITION, white, superb	£22,995
17	BMW 430 M SPORT CONVERTIBLE AUTO, Leather, 3k only	£19,995
17	MERCEDES-BENZ C220 AUTO CDI 4-dr, alloys, black, leather, 24k	£16,699
15	AUDI A6 S LINE BLACK, 6 speed, 58k	£13,999
17	MERCEDES-BENZ A-CLASS 1.5 A 180D SPORT 5 door AUTOMATIC, silver	£13,995
66	BMW 1 2.0 AUTO SPORT 120, 5 door, metallic, Alloys, 22k	£12,999
15	BMW 520 SE AUTO, metallic, alloys, leather	£11,995
18	VOLKSWAGEN GOLF 1. 4 S PSI, 5 door, Metallic, 14k only	£11,795
16	BMW 316 SPORT, nav, 6 speed, metallic, alloys, 52k FSH	£10,999
16	HONDA CIVIC 1.6 D-TEC DIESEL 5-dr, alloys, metallic, 46k, new model	£8,999
66	AUDI A1 1.0 TFSI 3-dr, black, alloys, 39k, FSH	£8,995
16	MINI HATCH 1.5 COOPER D 3DR, diesel, 39k choice of 2	£7,999
66	VOLVO V40 120 ES DIESEL, 58k, Metallic, Alloys, FSH	£7,995

OTHER MAKES

17	FORD FOCUS 2.0 ST-3, 5 door, 7k only	£17,995
66	NISSAN QASHQAI 1.5 DCI Visia Facelift, 36k	£9,799
17	TOYOTA AVENSIS ESTATE 1.6 DIESEL BUSINESS EDITION, Nav, Alloys, 49k	£9,699
66	MAZDA 3 SPORT 5 DOOR DIESEL, 41k, FSH, Nav, Alloys	£8,999
17	FIAT TIPO 1.4 Easy, 5 Door, Metallic, Choice from	£5,995

QUALITY USED CARS WITH 12 MONTHS MOT & SERVICE HISTORY
PART EXCHANGE WELCOME - FINANCE AVAILABLE - USUAL DEALER FACILITIES
102 Wigan Road, Westhead, Ormskirk L40 6HZ
T. 01695 574733 • M. 07802 588 644
www.automotive102.co.uk

FINANCE AVAILABLE FROM blackhorse — hpi — RAC Warranty

OPENING TIMES: Monday to Saturday 9.00am to 5.30pm; Sunday 10.00am to 4.00pm

WE WANT YOUR CAR!

BEST CASH PRICE PAID!

All Makes & Models
Any Age,
Any Mileage
Considered

WE COME TO YOU!

The best car deals are at Merseyside's oldest Ford dealer!

Fairway Ford
Copplehouse Lane, Fazakerley L10 0AE
AUTHORISED REPAIRER
0151 521 4014
www.fairwayford.co.uk

The BIG BIG LAUNCH Month!

At 06 Mitsubishi

Save over £7000 on the recommended retail price

Drive away a Brand New Mitsubishi for just £119 a month

Exclusive launch finance packages

PLUS! Take a test drive this November and drive away with a £10 Marks & Spencer voucher as a thank you for visiting 06 Mitsubishi

This November at **06 Mitsubishi** we have some very, very attractive launch offers for our all new approved Mitsubishi site at Skelmersdale

BRAND NEW **MITSUBISHI SHOGUN SPORT**

LIST PRICE: £37,840

06 PRICE £29,999 **SAVE £7,841**

BRAND NEW **MITSUBISHI L200 SERIES 5 CHALLENGER**

LIST PRICE: £27,705+VAT

06 PRICE £23,499 **SAVE £4,206**

BRAND NEW **MITSUBISHI L200 SERIES 6 WARRIOR**

06 PRICE £24,990 +VAT **HUGE SAVINGS**

BRAND NEW **MITSUBISHI ECLIPSE CROSS 3**

FROM ONLY **£249 A MONTH!*** * + £2,988 INITIAL RENTAL. TERM 36 MONTHS. PCH. MILEAGE CHARGES APPLY.

MITSUBISHI MIRAGE 1.2 3 5DR

FROM ONLY **£119 A MONTH!**

69 PLATE DELIVERY MILEAGE

PCP Duration:	49 Months
48 Monthly Payments:	£119.12
Optional Final Payment:	£3934.00
Cash Price:	£8999.00
Cash Deposit:	£999.00
Purchase Fee:	£10.00
Amount of Credit:	£8000.00
Total Charge for Credit:	£1651.76
Total Amount Payable:	£10650.76
APR	6.9%
Interest Rate (fixed)	6.66%
Annual Mileage:	6000
Excess Mileage:	£0.04p/mile

MITSUBISHI ECLIPSE CROSS HATCHBACK 1.5 3

FROM ONLY **£199 A MONTH!**

69 PLATE DELIVERY MILEAGE

PCP Duration:	49 Months
48 Monthly Payments:	£199.57
Optional Final Payment:	£9561.00
Cash Price:	£17990.00
Cash Deposit:	£2325.00
Finance Deposit Allowance	£2000.00
Purchase Fee:	£10.00
Amount of Credit:	£15665.00
Total Charge for Credit:	£3189.00
Total Amount Payable:	£21465.36
APR	6.9%
Interest Rate (fixed)	6.67%
Annual Mileage:	6000
Excess Mileage:	£0.04p/mile

MITSUBISHI ASX ESTATE SPECIAL EDITIONS 1.6 BLACK EDITION

FROM ONLY **£199 A MONTH!**

PCP Duration:	49 Months	Amount of Credit:	£14791.00
48 Monthly Payments:	£199.25	Total Charge for Credit:	£3618.12
Optional Final Payment:	£8431.00	Total Amount Payable:	£19994.00
Cash Price:	£16790.00	APR	6.9%
Cash Deposit:	£1999.00	Interest Rate (fixed)	6.67%
Finance Deposit Allowance	£1000.00	Annual Mileage:	6000
Purchase Fee:	£10.00	Excess Mileage:	£0.04p/mile

69 PLATE DELIVERY MILEAGE

BRAND NEW **MITSUBISHI OUTLANDER EST. 2.0 DESIGN**

FROM ONLY **£299 A MONTH!**

PCP Duration:	49 Months	Amount of Credit:	£21991.00
48 Monthly Payments:	£299.03	Total Charge for Credit:	£3982.44
Optional Final Payment:	£11620.00	Total Amount Payable:	£30972.44
Cash Price:	£26990.00	APR	5.9%
Cash Deposit:	£2499.00	Interest Rate (fixed)	5.73%
Finance Deposit Allowance	£2500.00	Annual Mileage:	6000
Purchase Fee:	£10.00	Excess Mileage:	£0.08p/mile

BRAND NEW **MITSUBISHI OUTLANDER PHEV 2.4 VERVE**

FROM ONLY **£399 A MONTH!**

PCP Duration:	49 Months	Amount of Credit:	£27926.00
48 Monthly Payments:	£399.61	Total Charge for Credit:	£4936.28
Optional Final Payment:	£13681.00	Total Amount Payable:	£38861.28
Cash Price:	£33925.00	APR	5.9%
Cash Deposit:	£3499.00	Interest Rate (fixed)	5.74%
Finance Deposit Allowance	£2500.00	Annual Mileage:	6000
Purchase Fee:	£10.00	Excess Mileage:	£0.08p/mile

Motability

Plus, take full advantage of our extensive range of Motability vehicles available from **NIL ADVANCE RENTAL**

BRAND NEW **MITSUBISHI MIRAGE 4 1.2 5DR** WITH **NIL ADVANCE RENTAL**

BRAND NEW **MITSUBISHI ECLIPSE CROSS VERVE 1.5 2WD** WITH **£299 ADVANCE RENTAL**

BRAND NEW **MITSUBISHI ASX DYNAMIC 2.0 2WD** WITH **£499 ADVANCE RENTAL**

BRAND NEW **MITSUBISHI OUTLANDER PHEV 2.4 DESIGN AUTO** WITH **£3749 ADVANCE RENTAL**

Plus a free special gift for all 06 Mitsubishi visitors with a Wigan postcode

06 Mitsubishi

06 MITSUBISHI
Inchfield, Skelmersdale, WN8 6LZ
Tel: 01695 554000
www.06-mitsubishi.co.uk

24 Hr **TEST DRIVES AVAILABLE**

MITSUBISHI MOTORS Drive your Ambition

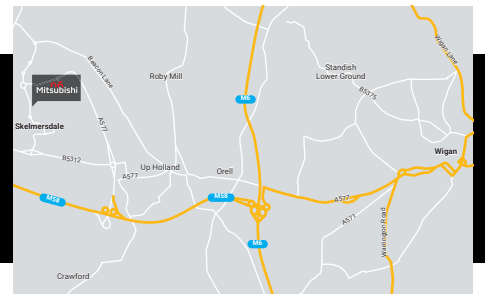

Fuel economy and CO_2* results for the Mitsubishi ASX Juro / Mpg (l/100km) (combined): 37.7 (7.5) / *CO_2 emissions: 155 g/km. Fuel economy and CO_2* results for the Mitsubishi Mirage 3 / Mpg (l/100km) (combined): 55.4 (5.1). *CO_2 emissions: 107 g/km. Fuel economy and CO_2* results for the Mitsubishi Eclipse Cross Range Mpg (l/100km) (combined): 32.5–37.7 (8.7 – 7.5) *CO_2 emissions: 175-154 g/km.

*Terms & Conditions Apply. ^Please note that Mitsubishi cannot guarantee compatibility with all mobile phones and Bluetooth devices with the handsfree system fitted to this vehicle. Please check with the mobile phone manufacturer for further information on compatibility. Credit is subject to status and only available for retail sales to UK residents (excluding Northern Ireland dealers) aged 18 and over. These credit offers is only available through Shogun Finance Ltd, **116 Cockfosters Rd, Barnet, EN4 0DY.** Shogun Finance Ltd is part of Lloyds Banking Group. Offers are subject to availability, whilst stocks last and may be amended or withdrawn at any time. Offers not available in conjunction with any other offer. We may receive commission or other benefits for introducing you to Shogun Finance Ltd. 06 Ormskirk Limited trades as 06 Mitsubishi. Vehicle must be returned in good condition to avoid further charges. Terms and conditions apply. For more information, please visit www.mitsubishi-motors.co.uk/test-drive. Fuel economy and CO_2 figures shown are for comparability purposes; only compare fuel consumption and CO_2 figures with other cars tested to the same technical procedures. These figures may not reflect real life driving results, which will depend upon a number of factors including the accessories fitted (post-registration), variations in weather, driving styles and vehicle load. There is a new test used for fuel consumption and CO_2 figures. The CO_2 figures shown however, are based on the outgoing test cycle and will be used to calculate vehicle tax on first registration.

Champion Motors

Call the Classified Sales Team on **01704 392392**
or check-out our website **www.champnews.com**

WANTED
RUST IN PEACE
CARS, VANS, MOTORHOMES & MOTORCYCLES
EST 1994
£150 - £10,000 Paid
GOOD OR BAD CARS • UNWANTED CARS • NON-RUNNERS
ALL DOCUMENTATION COMPLETED
INSTANT 24/7 COLLECTION ANY AREA
01704 334669
07845 732328

CARS VANS 4X4S
MOTORHOMES, MOTORCYCLES & CLASSICS
BOUGHT FOR TOP CASH PRICES
£200 - £15,000 PAID (est 20 years)
"WE ARE OPEN 7 DAYS 8am - 8pm TO COLLECT OR PRICE YOUR VEHICLES - ANYTHING CONSIDERED"
We Beat Any Quote! Call Anthony on
01704 601002 ANYTIME
07885 257 211
for prompt, polite service or visit www.marshall-motors.co.uk

WANTED
CARS • VANS • 4x4's
£100 - £10,000 PAID
ALL VEHICLES
ANY MAKE, MODEL, AGE OR CONDITION
TOP CASH PRICES PAID
• Collection within the hour
• All documents completed
Call Shaun on:
07768 633 314

CARS WANTED

CARS AND VANS WANTED
MOT Failures, Non Runners, Uneconomical Repairs
DVLA END OF LIFE CERTIFICATE FOR EVERY SCRAP VEHICLE
Fully Licensed • OPEN 7 DAYS
BEST PRICE PAID • 1 Hour Callout
A&B RECYCLING
0151 652 1565 or 07756 908494

CARAVANS WANTED

WE WANT YOUR CARAVAN or MOTORHOME!
New or Old - Any condition
We pay above dealer prices!
We will collect from you
Call Lee at RED LION CARAVANS
01704 889973

SCRAP CAR REMOVAL

BEST PRICES IN TOWN!
UPTO £400 PAID FOR YOUR OLD CAR
• We also buy MoT failures.
• Vehicle recovery & transportation experts.
• Call for best quotes around.
• Fast, reliable, friendly service.
Call Mark 07980 447537

SCRAP CARS & VANS
BOUGHT FOR CASH
We can collect your car
7 DAYS A WEEK
FREE OF CHARGE
Cash on the spot with no hassle
No Minimum - No Maximum
Same Day Collection
All considered
RING THE REST... THEN RING THE BEST
DISPOSE OF YOUR CAR THE CORRECT WAY | CALL - TEXT - EMAIL
01695 599861 or 07415 406184
www.scrapcarsbought.co.uk
Enviroment Registered CB-SM3280PD

SERVICING AND REPAIRS

BMW SERVICING
Workshop Servicing Facility, most models catered for. Est 1971
LINWAR MOTORS
☎ 01704 540047
www.linwar.com
40-44 Virginia St, Southport PR8 6RU

PIT STOP GARAGE
Large Stocks Of NEW & PART WORN TYRES!
4 Part Worn Tyres from just £60
SERVICING • BRAKES
EXHAUSTS • TRACKING
ENGINE DIAGNOSTICS
MOT £30.00
WITH NO RE-TEST FEE!
168 County Road, Ormskirk, L39 3LY
Tel: 01695 576478
Mob: 07966 452519

Trying to sell your vehicle?
Place your FREE advert online at champnews.com

START YOUR ADVENTURE TODAY!
FREE TO JOIN
CHAMPION FRIENDS
visit us today, it's FREE and simple to join:
friends.champnews.com
Or call to listen to daters waiting to hear from you:
0906 500 6621
0906 calls cost £1.55 per min, plus your phone company's access charge. Service provided by JMedia UK Ltd, RH16 3EG. For help call 0207 720 7130.

CARS

DODGE
NITRO 4X4 3.7L V6
Automatic, Petrol.
NY03 TRO
53k Low Mileage Custom 4x4, Great Condition, FSH, 2 Keys, Black Wrap, Sat Nav Screen, Fresh MOT, New Brake Discs, Shoes & Tires

£6,999
TEXT 07875027166

ADVERTISE YOUR VEHICLE FOR SALE!
Call 01704 392392

CARS

FIAT PANDA
2057
Active 5 door. 1.1cc Mint Condition. 1 Owner Only 10,000 miles. 5 months MOT & 6 Months tax
£1,400
01695423437
07710803313

NEED AN EXPERT? Tell them you found them in the Champion!

CARS

BMW WHEEL JACK complete in bag cost £90 bargain £20 Tele 01704211747

CITROEN C3 Diesel 07 Reg 60 MPG £30 Road Tax Immaculate Recent MOT and Service Full History £1250 01704 576856

2012 FOCUS Excellent condition. Low miles. Alloy wheels. New tyres. Bargain £3495 07960472465

MAZDA 2 TS2 2010, lovely car, dark metallic grey, excellent condition and drives like new, low tax and insurance. £2150.00 07764686024

VOLKSWAGEN PASSAT 2007 TDi estate automatic, leather interior, alloy wheels, MOT'd serviced, many new parts. £985. 07763 680292

CARS

CHERISHED PLATE Registration plate for sale ROY 41G, looks like ROY 416. No offers thank you. £2500 which includes transfer fee. 07387439004

VAUXHALL CORSA Energy 1.2 3dr 72000miles met gray MOT June 20. 4 new tyres and serviced Owned from new. Immaculate £3000 ono 07841260938

SELLING?
Place your FREE advert online at champnews.com

NISSAN MICRA 52 4dr H/B automatic.11months mot.87kmiles.sun roof.drives well.good condition for year. Private sale . £350 ono 07591 962816 or 0151 2879755

MOTOR DEALERS

HEATONS EST 1948
HEATONS
USED CAR SPECIALISTS OF ORMSKIRK

2016 (66) AUDI Q3 2.0 TDI QUATTRO SE AUTO. MET. BLUE, SIDE STEPS, 10000 MILES ONLY.....£17495

2012 (12) BMW X1 xDRIVE 18D M SPORT 2.0 DIESEL, MANUAL, METALLIC GREY, 62000 MILES £7850

2016 (66) FORD KUGA 1.5T ZETEC, ALLOYS AIR CON, 17000 MILES, PANTHER BLACK.....£11250
2016 (66) VOLKSWAGEN MOKKA 1.6 SE, MET. BLUE, HEATED LEATHER SEATS, UNDER 15000 MILES !....£9995
2015 (15) VOLKSWAGEN GOLF 1.4 TSi MATCH, METALLIC BLACK, ALLOYS, AIR CON. CRUISE.....£9850
2014 (14) TOYOTA AURIS 1.6 EXCEL, MET. BLACK, SAT NAV. ½ LEATHER SEATS, 24000 MILES ONLY.....£8595
2016 (65) VAUXHALL MERIVA 1.4 SE, METALLIC BLUE, PANORAMIC GLASS ROOF, LOW MILEAGE.....£7988
2017 (66) KIA PICANTO 1.2 CHILLI, METALLIC RED, LOW MILEAGE, SAT NAV. REVERSING CAMERA.....£7250
2013 (62) FORD C-MAX 1.6 ZETEC, METALLIC GREY, ALLOYS, AIR CON. 68000 MILES £4995
2012 (62) CITROEN DS3 1.6 STYLE+ WHITE, BLACK ROOF, 49000 MILES.....£4495
2016 (66) FORD FIESTA 1.2 ZETEC, ALLOYS, AIR CON. METALLIC BLUE, LOW MILEAGE .....SOLD
2016 (66) VW GOLF 1.4 MATCH EDITION, RED, LOW MILEAGE, ALLOYS, SAT NAV.....SOLD
2016 (66) PEUGEOT 308 SW ESTATE 1.2 PETROL, SILVER , AIR CON. LOW MILEAGE .....DUE
2016 (66) FORD FIESTA 1.2 ZETEC, 5 DOOR, METALLIC BLUE, AIR CON. 7000 MILES.....DUE
2016 (66) FORD KUGA 1.5 ZETEC, METALLIC GREY, ALLOYS, AIR CON .....DUE
2016 (66) FORD B-MAX 1.5 TDCi ZETEC, 5 DOOR, METALLIC BLUE, ALLOYS, AIR CON.....DUE
2016 (16) FORD FIESTA 1.2 ZETEC, METALLIC GREY, LOW MILEAGE .....DUE

www.heatonsoformskirk.co.uk
RAILWAY APPROACH, ORMSKIRK L39 2DD
01695 572029

Champion SPORT

NEWS DESK · 01704 392 400
www.champnews.com

Both sides look to home comforts in battle for points

FANS will be spoilt for choice this weekend as both Burscough and Skelmersdale United have home matches.

Both sides will be desperate to pick up points on home soil to move away from the bottom of the league.

Skem will play Northwich Victoria at Volair Park Prescot while Burscough will entertain Victoria's rival 1874 Northwich at Victoria Park, both games are 3pm kick offs.

Both teams need to start winning games too, however both are tough games, 1874 are top of the North West Counties Premier Division and although Victoria are ninth they are well in the hunt for a promotion place themselves.

Meanwhile, Skelmersdale United have announced that they are still on the lookout for a Secretary and an Assistant Secretary.

Current secretary Danny Roberts is re-locating but has said that he will stay involved as long as is necessary to ensure a smooth hand over.

As the Club Secretary you will be responsible for overseeing and carrying out the football administration duties of the football club.

The primary focus is with the First Team, as well as where required assisting with the Club's Academy and operations.

It will be your responsibility to ensure policies and procedures are implemented in line with best practice.

This is a voluntary unpaid position although travel expenses will be covered by the club for all relevant league meetings. Applicants must be able to attend all home and away games and all club and league meetings when required.

For those interested Contact the Commercial Manager Norman Fenney on 07949 582262 or email kath.fenney@sky.com

	Club	MP	W	D	L	Pts
16	Squires Gate	16	4	2	10	14
17	Padiham	14	3	2	9	11
18	Skelmersdale United	14	2	4	8	10
19	Burscough	15	2	3	10	9
20	Litherland REMYCA	13	1	5	7	8

The bottom of the table after last weekend's results

Linnets lose bottom of table clash after failing to take chances

Fellow strugglers Remyca take advantage as Burscough draw a blank

Report by **Neil Leatherbarrow**

Burscough 0
Litherland Remyca 2

THE pressure is on Burscough after they lost a crucial bottom of the league encounter against fellow strugglers Litherland Remyca.

Although the Remyca are still bottom of the pile, they are now only one point behind the Linnets with two games in hand.

Both teams cancelled each other out in the opening exchanges with the main focus on one or two bad tempered incidents.

Colin McDonald had the first chance of the game but he put a good opportunity wide of the Linnets goal.

Soon afterwards down the other end Conor Christiansen put in a shot that Litherland goalkeeper Ben Morrow made easy work of.

Just after the half-hour mark Litherland grabbed the advantage and in a game as important as this one it held a huge psychological consequence.

Neil Monaghan lifted a free-kick to the far side of the penalty area, centre-half Jack Riley got his head to the ball and it just about crossed the line despite a desperate attempt to keep it out by a Burscough defender.

Former Burscough forward Liam Diggle had the chance to punish his former club as the interval beckoned but saw his shot go wide of the far post and the Linnets fans sighed with relief.

Attacking the Mart Lane end Burscough took a hold on the game in the second-half but their old Achilles heel came to the fore again - they failed to create chances.

A Burscough defender fails in his efforts to keep the ball out the net for Remyca's first goal. Picture by Nick Gerrard

Litherland were very organised at the back and Riley led his men well, including another former Linnet in Will Doherty.

The more Burscough pushed to salvage the game the more dangerous Litherland looked in attack, especially as the Linnets were forced to leave gaps at the back. Diggle and James Law causing problems that could have generated a second goal.

The second goal did arrive but it was deep into added time and gave Litherland some cream on their victory cake, Luke Wilson-Jones breaking clear and ending Burscough's hopes when he put the ball past Dominic Garner.

Skem score last gasp equaliser to earn point

Skelmersdale and Hanley players in the thick of the action. Picture by John Driscoll

Skelmersdale United 2
Hanley Town 2

A LONG awaited return to league action saw Skelmersdale leave it late to claim a 2-2 draw against Hanley Town, *writes Simon Driscoll.*

The visitors played almost an hour of the match with ten men after a first half sending off and Skem made the extra man count by equalising in the 90th minute.

On the eve of a year in charge of the team, Paul McNally handed debuts to Patrick Staunton and Khalil Ose-Efa, while fellow new signing Joshua Brabin was named on the bench.

The first chance of the afternoon saw Thomas Riley try his luck from distance with Ben Barnes collecting comfortably before Jordan Tyrer headed past the post after collecting a long range free-kick.

Timothy Sanders sent a shot over the bar after being picked out by Oliver Mellor and he went one better on 23 minutes as he opened the scoring with a strong shot from just outside the area which left Barnes helpless due to the mass of players in sight as Town led 1-0.

A low cross from Adegbenro saw Brodie flick the ball over the bar before Hanley were dealt a blow on 36 minutes with the dismissal of Joshua Thorpe after a dangerous challenge on Steve Kipre.

United levelled five minutes into the second half and in style with a long range pass from Tyrer flicked on by both Brodie and Cawley into the path of Adegbenro who advanced on goal and after avoiding a Woolrich challenge, slotted in to an empty net for 1-1.

Adegbenro's low cross from a Patrick Staunton pass came close to finding Brodie for a potential tap-in but was blocked by the Town defence.

The missed chance proved costly for United as Town regained the lead on 71 minutes, Budrys dispossessing Staunton and running down the wing before crossing for Oliver Putnam who fired past Barnes into the top corner for 2-1.

United did draw level with the clock just ticking into the 90th minute, Griffiths' aerial pass seeing Keatley and Cawley combine with the latter picking out Croughan who fired into the far corner of the net from an angle to make it 2-2.

Town breathed a sigh of relief in the final minutes as United came achingly close to claiming a winner, a looping corner saw Brodie flick on for Tyrer who was unmarked at the far post but his touch proved too heavy with the empty net at his mercy.

United went close twice more before the end with Adegbenro forcing a near post save from Woolrich before Brodie flicked wide from close range. The final whistle sounded with United happy to have avoided defeat but also cursing their missed chances late on but overall a point on the board.

© 2019 Champion Media Group (Waypride Ltd). All rights reserved.
Printed by Newsprinters Knowsley Ltd. Registered as a newspaper at The Post Office.

THE CHAPELHOUSE CAR SWAP

5 YEARS 0% FINANCE NO DEPOSIT NO INTEREST

PLUS, WE WILL GIVE YOU THE VALUE OF YOUR PART-EX BACK IN CASH

ENDS THIS WEEKEND SUNDAY 24TH NOVEMBER

SUZUKI CELERIO SZ2
2016 REG • BLUE
FREE MOT TEST FOR LIFE
£99 PER MONTH

HYUNDAI I20
2014 REG • SILVER
FREE MOT TEST FOR LIFE
£99 PER MONTH

KIA PICANTO
2014 REG • BLACK
FREE MOT TEST FOR LIFE
£99 PER MONTH

KIA PICANTO
2013 REG • BLUE
FREE MOT TEST FOR LIFE
£109 PER MONTH

FIAT 500 POP
2014 REG • RED
FREE MOT TEST FOR LIFE
£119 PER MONTH

VOLKSWAGEN UP
2015 REG • SILVER
FREE MOT TEST FOR LIFE
£119 PER MONTH

2016 REG
VOLKSWAGEN POLO
5DR • GREY

WAS : £11,340
CAR SWAP PRICE £9,030*
SAVE : £2,310

2017 REG
MAZDA 2 SPORT
5DR • BLUE

WAS : £13,140
CAR SWAP PRICE £9,979*
SAVE : £3,161

2014 REG
NISSAN QASHQAI
5DR • GREY

WAS : £11,999
CAR SWAP PRICE £10,499*
SAVE : £1,500

SWAP YOUR EXISTING CAR FOR A NEWER HIGHER SPEC MODEL OF YOUR CHOICE

UP TO £5,000 CASHBACK

- OVER 1000 CARS IN STOCK!
- FROM ONLY £69 PER MONTH
- WE WILL EVEN GIVE YOU THE PRICE OF YOUR PART EXCHANGE BACK IN CASH
- JUST PAY THE DIFFERENCE!
- FREE MOT TEST FOR LIFE

Motability
The leading car scheme for disabled people

97% OF OUR CUSTOMERS WOULD RECOMMEND US*

01704 863 946
Liverpool Road, Ainsdale, Southport PR8 3NG

Opening times: Monday to Friday: 9am - 7.00pm • Saturday: 8.30am - 5.00pm • Sunday: 11.30am - 5.00pm

chapelhouse
Where our name means a great deal

Terms and Conditions apply. All offers are based on a Conditional Sale Agreement/Fixed sum loan agreement. Finance subject to status. 18's and over. Guarantee/indemnity may be required. Offer subject to availability. Standard emissions and vehicle data. Chapel House are authorised and regulated by the Financial Conduct Authority for consumer credit purposes Chapel House Motor Co Ltd (ref 668178), Chapel House Southport Ltd (ref 683972) and is an Appointed Representative of AutoProtect (MBI) Ltd (ref 312143) for insurance mediation purposes. You can check this on the FCA website register.fca.org.uk/ or by contacting the FCA on 0800 111 6768. Chapel House is a Credit Broker and not a lender and work with a limited number of providers. Registered Office 603-609 Liverpool Road, Ainsdale, Southport, Merseyside PR8 3NG Registered in England1248452, 8437125 and 1376689.